













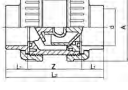

Prijslijst Nederland
geldig vanaf februari 2024

TP fittingen en afsluiters



	PVC-U lijmfittingen, metrisch	4
	PVC-U fittingen BSP programma met draad	17
	PVC-U overgangsfittingen programma	26
	PVC-U overgangsfittingen programma met versterkingsring	31
	accessoires	33
	PVC-U safeblock waterkogelkranen	35
	waterkogelkranen, geen safeblock PVC-U	38
	vervangingsonderdelen voor handbediende afsluiters	40
	PVC-U kogelkraan zwart, voor irrigatie	43
	PVC-U terugslagkleppen	45
	vervangingsonderdelen	48
	PVC-U terugslagkleppen	49
	PVC-U vlinderkleppen	50
	vervangingsonderdelen voor vlinderkleppen	51
	vlinderklepset	53
	back cover	54

PVC-U lijmfittingen, metrisch

TP knie 90° PVC-U metrisch

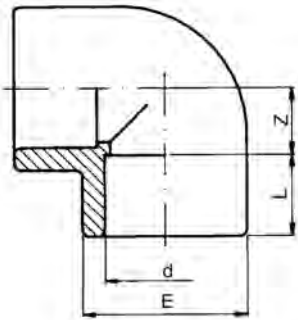

d (mm)	d (inch)	PN (bar)	Code	EUR	SP	GP	gewicht (kg)	L (mm)	Z (mm)	E (mm)
16		16	RV0GOI160	1,09	10	320	0,010	14	9	22
20		16	RV0GOI200	1,32	10	250	0,015	16	11	26
25		16	RV0GOI250	1,56	10	160	0,024	19	14	32
32		16	RV0GOI320	1,92	10	80	0,040	22	17	40
40		16	RV0GOI400	3,33	1	65	0,093	26	21	51
50		16	RV0GOI500	4,59	1		0,121	31	26	61
63		16	RV0GOI630	6,47	1	40	0,205	38	33	75
75	2 ½	16	RV0GOI750	14,72	1	50	0,383	44	39	89
90		16	RV0GOI900	18,29	1	30	0,609	51	47	106
110		16	RV0GOI910	28,90	1	17	1,078	61	57	129
125		16	RV0GOI920	55,60	1	12	1,518	69	66	145
140	5	16	RV0GOI930	73,34	1	8	2,009	76	72	163
160		16	RV0GOI940	112,42	1	5	3,050	86	82	190
200		16	RV0GOI960	196,62	1	28	4,973	106	102	228
225		10	RV0GOI970	257,55	1	18	6,600	119	115	255
250		10	RV0GOI980	467,02	1	10	12,077	131	188	286
315		10	RV0GOI991	905,86	1	5	19,017	164	239	358

TP knie 90° M/F PVC-U metrisch

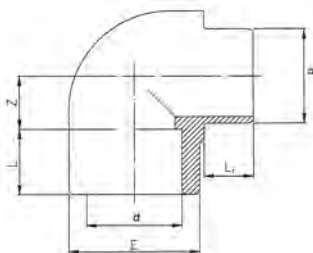

d (mm)	PN (bar)	Code	EUR	SP	GP	gewicht (kg)	L1 (mm)	E (mm)	L (mm)	Z (mm)
50	16	RV0GPI500	4,73	1	75	0,155	31	61	31	26
63	16	RV0GPI630	7,01	1	40	0,236	38	75	38	33

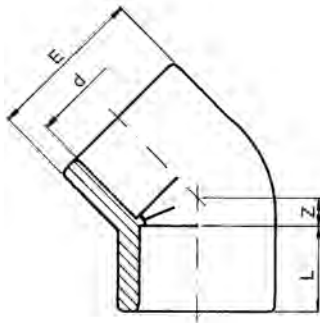

TP knie 45° PVC-U metrisch

d (mm)	d (inch)	PN (bar)	Code	EUR	SP	GP	gewicht (kg)	Z (mm)	E (mm)	L (mm)
16		16	RV0GYI160	2,03	10	400	0,011	5	23	14
20		16	RV0GYI200	2,11	10	300	0,017	5	28	16
25		16	RV0GYI250	2,46	10	200	0,029	6	34	19
32		16	RV0GYI320	3,25	10	100	0,045	8	42	22
40		16	RV0GYI400	4,01	1	80	0,076	10	51	26
50		16	RV0GYI500	5,15	1	100	0,110	12	61	31
63		16	RV0GYI630	7,92	1	50	0,193	14	75	38
75	2 ½	16	RV0GYI750	12,86	1	65	0,312	17	89	44
90		16	RV0GYI900	18,05	1	40	0,485	20	106	51
110		16	RV0GYI910	38,45	1	22	0,846	24	129	61
125		16	RV0GYI920	50,39	1	14	1,095	27	145	69
140	5	16	RV0GYI930	83,32	1	8	1,570	31	163	76
160		16	RV0GYI940	98,86	1	6	2,216	35	185	86
200		16	RV0GYI960	163,90	1	30	3,780	43	228	106
225		10	RV0GYI970	201,35	1	24	5,030	49	255	119
250		10	RV0GYI980	616,30	1	16	7,685	58	287	131
315		10	RV0GYI991	801,45	1	8	14,474	66	360	164

TP mof PVC-U metrisch

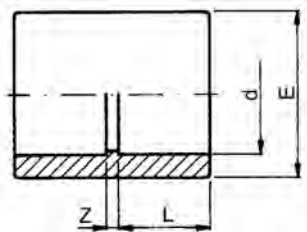
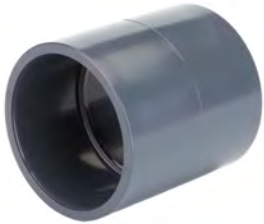

d (mm)	d (inch)	PN (bar)	Code	EUR	SP	GP	gewicht (kg)	Z (mm)	L (mm)	E (mm)
16		16	RV0MAI160	1,09	10	500	0,006	3	14	22
20		16	RV0MAI200	1,09	10	300	0,010	3	16	26
25		16	RV0MAI250	1,09	10	200	0,016	3	19	32
32		16	RV0MAI320	1,24	10	130	0,026	3	22	40
40		16	RV0MAI400	2,04	1	100	0,056	3	26	48
50		16	RV0MAI500	2,66	1	60	0,075	3	31	60
63		16	RV0MAI630	3,33	1	70	0,121	3	38	74
75	2 ½	16	RV0MAI750	8,04	1	48	0,226	4	44	89
90		16	RV0MAI900	13,29	1	50	0,361	5	51	106
110		16	RV0MAI910	18,38	1	36	0,584	6	61	129
125		16	RV0MAI920	32,65	1	24	0,840	7	69	145
140	5	16	RV0MAI930	39,83	1	14	1,100	8	76	162
160		16	RV0MAI940	47,47	1	9	1,380	8	86	184
200		16	RV0MAI960	113,61	1	4	2,560	10	106	227
225		10	RV0MAI970	118,26	1	2	3,540	10	119	252
250		10	RV0MAI980	322,96	1	22	5,250	10	131	287
315		10	RV0MAI991	412,80	1	1	9,760	12	164	355

TP T-stuk 90° PVC-U metrisch

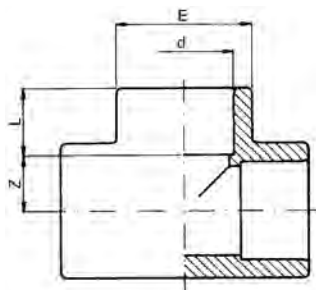

d (mm)	d (inch)	PN (bar)	Code	EUR	SP	GP	gewicht (kg)	L (mm)	E (mm)	Z (mm)
16		16	RV0TII160	1,44	10	300	0,014	14	22	9
20		16	RV0TII200	1,67	10	200	0,029	16	26	11
25		16	RV0TII250	1,92	10	100	0,032	19	32	14
32		16	RV0TII320	2,46	10	130	0,051	22	40	17
40		16	RV0TII400	4,38	1	45	0,127	26	51	21
50		16	RV0TII500	5,98	1	50	0,176	31	61	26
63		16	RV0TII630	8,36	1	25	0,344	38	75	33
75	2 1/2	16	RV0TII750	16,71	1	35	0,523	44	89	39
90		16	RV0TII900	23,80	1	20	0,830	51	106	47
110		16	RV0TII910	35,79	1	14	1,419	61	129	57
125		16	RV0TII920	73,80	1	8	1,960	69	148	66
140	5	16	RV0TII930	110,77	1	6	2,650	76	163	72
160		16	RV0TII940	127,21	1	4	4,192	86	190	82
200		16	RV0TII960	218,93	1	20	6,540	106	228	102
225		10	RV0TII970	347,72	1	15	8,752	119	255	115
250		10	RV0TII980	745,73	1	10	12,600	131	286	128
315		10	RV0TII991	1.424,90	1	4	23,400	161	360	162

TP reductie T-stuk 90° PVC-U metrisch

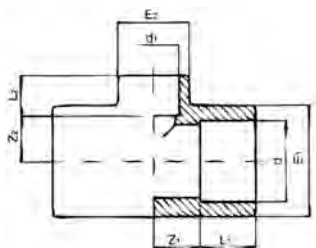

d - d1 (mm)	PN (bar)	Code	EUR	SP	GP	gewicht (kg)	Z1 (mm)	Z2 (mm)	L1 (mm)	L2 (mm)	E2 (mm)	E1 (mm)
20 - 16	16	RV0TRI20A	1,56	10	200	0,024	11	11	16	14	23	28
25 - 16	16	RV0TRI25A	1,92	10	120	0,039	14	14	19	14	23	34
25 - 20	16	RV0TRI25B	1,92	10	120	0,040	14	14	19	16	28	34
32 - 16	16	RV0TRI32A	2,61	10	140	0,063	17	17	22	14	23	42
32 - 20	16	RV0TRI32B	2,61	10	140	0,068	17	17	22	16	28	42
32 - 25	16	RV0TRI32C	2,61	10	140	0,068	17	17	22	19	34	42
40 - 20	16	RV0TRI40B	4,13	1	100	0,107	21	21	26	16	28	51
40 - 25	16	RV0TRI40C	4,13	1	100	0,108	21	21	26	19	34	51
40 - 32	16	RV0TRI40D	4,13	1	100	0,112	21	21	26	22	42	51
50 - 20	16	RV0TRI50B	5,55	1	50	0,155	26	26	31	16	28	61
50 - 25	16	RV0TRI50C	5,55	1	50	0,160	26	26	31	19	34	61
50 - 32	16	RV0TRI50D	5,55	1	50	0,161	26	26	31	22	42	61
50 - 40	16	RV0TRI50E	5,55	1	50	0,173	26	26	31	26	51	61
63 - 20	16	RV0TRI63B	8,71	1	30	0,257	33	33	38	16	28	75
63 - 25	16	RV0TRI63C	8,71	1	30	0,262	33	33	38	19	34	75
63 - 32	16	RV0TRI63D	8,71	1	30	0,274	33	33	38	22	42	75
63 - 40	16	RV0TRI63E	8,71	1	30	0,270	33	33	38	26	51	75
63 - 50	16	RV0TRI63F	8,71	1	30	0,278	33	33	38	31	61	75
75 - 32	16	RV0TRI75D	16,05	1	18	0,455	39	39	44	22	42	89
75 - 40	16	RV0TRI75E	16,05	1	45	0,460	39	39	44	26	51	89
75 - 50	16	RV0TRI75F	16,05	1	18	0,458	39	39	44	31	61	89
75 - 63	16	RV0TRI75G	16,05	1	30	0,471	39	39	44	38	75	89
90 - 40	16	RV0TRI90E	23,76	1	30	0,692	47	47	51	26	61	106
90 - 50	16	RV0TRI90F	23,76	1	28	0,703	47	47	51	31	61	106
90 - 63	16	RV0TRI90G	23,76	1	24	0,707	47	47	51	38	75	106
90 - 75	16	RV0TRI90H	23,76	1	24	0,731	47	47	51	44	89	106
110 - 50	16	RV0TRI91F	36,35	1	16	1,228	57	57	61	31	61	129
110 - 63	16	RV0TRI91G	36,35	1	16	1,231	57	57	61	38	75	129
110 - 75	16	RV0TRI91H	36,35	1	16	1,245	57	57	61	44	89	129
110 - 90	16	RV0TRI91I	36,35	1	14	1,302	57	57	61	51	106	129
125 - 63	16	RV0TRI92G	91,31	1	9	1,955	66	66	69	38	75	148
125 - 90	16	RV0TRI92I	91,31	1	9	1,737	66	66	69	51	106	148
125 - 110	16	RV0TRI92L	91,31	1	8	1,827	66	66	69	61	129	148
160 - 90	16	RV0TRI94I	133,45	1	4	3,771	82	82	86	51	106	190
160 - 110	16	RV0TRI94L	133,45	1	4	3,819	82	82	86	61	129	190



TP verdeel T-stuk PVC-U metrisch

E x D1 x D2 (mm)	PN (bar)	Code	EUR	SP	gewicht (kg)
90 - 63 - 40	16	RV0TDI900	30,23	1	0,494
140 - 110 - 50	16	RV0TDI930	110,08	1	1,000

E x D1 x D2 (mm)	D1 (mm)	D2 (mm)	Z1 (mm)	Z2 (mm)	E2 (mm)	E1 (mm)	L2 (mm)	L3 (mm)	D (mm)	L (mm)	L6 (mm)	E (mm)	L4 (mm)	L5 (mm)
90 - 63 - 40	63	40	58	51	50	75	31	26	75	44	38	90	46	44
140 - 110 - 50	110	50	47	79	63	125	38	31	125	61	61	140	75	61

E x D1 x D2 (mm)	Z (mm)
90 - 63 - 40	39
140 - 110 - 50	47

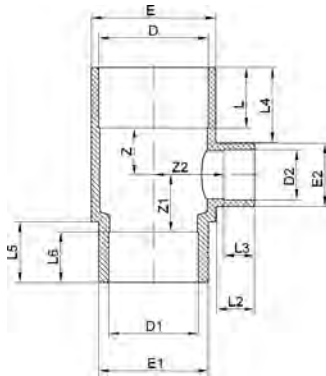

TP adapterkruisstuk PVC-U metrisch



E x D2 x D3 (mm)	PN (bar)	Code	EUR	SP	gewicht (kg)
90 - 63 - 40	16	RV0TCI900	38,83	1	0,570

E x D2 x D3 (mm)	E (mm)	Z1 (mm)	D1 (mm)	D2 (mm)	L3 (mm)	L4 (mm)	L5 (mm)	L6 (mm)	D (mm)	L (mm)	L2 (mm)	z3 (mm)	L1 (mm)	E3 (mm)
90 - 63 - 40	90	58	63	63	31	26	53	38	75	44	46	60	38	50

E x D2 x D3 (mm)	Z (mm)	z2 (mm)	D3 (mm)	E2 (mm)	E1 (mm)
90 - 63 - 40	39	52	40	75	75

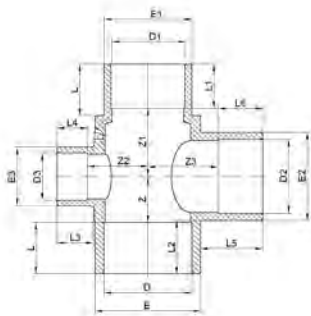



TP kruisstuk 90° PVC-U metrisch

d (mm)	PN (bar)	Code	EUR	SP	GP	gewicht (kg)	D (mm)	Z (mm)	L (mm)
20	16	RVOCRI200	9,62	10	120	0,036	27,5	11	16
25	16	RVOCRI250	12,75	10	80	0,049	33,5	14	19
32	16	RVOCRI320	14,50	10	130	0,087	42,0	17	22
40	16	RVOCRI400	21,28	1		0,142	51,0	21	26
50	16	RVOCRI500	23,82	1		0,259	61,0	26	31
63	16	RVOCRI630	30,37	1		0,505	75,0	33	38
75	10	RVOCRI750	59,18	1		0,567	91,0	40	44
90	10	RVOCRI900	95,54	1		1,180	106,0	46	51
110	10	RVOCRI910	149,22	1		1,609	129,5	56	61

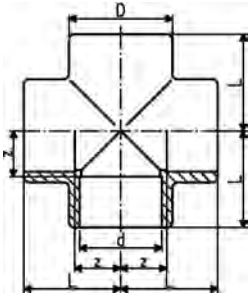

TP 3-wegknie PVC-U metrisch

d (mm)	PN (bar)	Code	EUR	SP	gewicht (kg)	Z (mm)	L (mm)	E (mm)
50	16	RVOGTI500	9,74	1	0,171	26	31	61
63	16	RVOGTI630	14,04	1	0,250	33	38	75

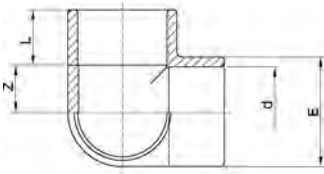

TP reductiemof PVC-U metrisch

d - d1 (mm)	PN (bar)	Code	EUR	SP	gewicht (kg)	Z (mm)	E2 (mm)	E1 (mm)	L2 (mm)	L1 (mm)
20 - 16	16	RVOMRI20A	1,09	1	0,010	6	23	28	14	16
25 - 20	16	RVOMRI25B	1,32	1	0,016	6	28	34	16	19
32 - 25	16	RVOMRI32C	1,67	1	0,026	6	34	42	19	22
40 - 32	16	RVOMRI40D	2,58	1	0,053	6	42	51	22	26
50 - 40	16	RVOMRI50E	2,99	1	0,080	6	51	61	26	31
63 - 50	16	RVOMRI63F	4,13	1	0,100	6	61	75	31	38
75 - 63	16	RVOMRI75G	9,07	1	0,216	4	75	89	38	44
90 - 75	16	RVOMRI90H	15,48	1	0,347	5	89	106	44	51
110 - 90	16	RVOMRI91I	19,93	1	0,563	6	106	129	51	61
125 - 110	16	RVOMRI92L	31,65	1	0,736	24	129	145	61	69
140 - 110	16	RVOMRI93L	39,83	1	0,982	25	129	160	61	76
140 - 125	16	RVOMRI93M	48,82	1	1,022	19	145	160	69	76
160 - 110	16	RVOMRI94L	66,81	1	1,200	24	130	181	61	86
160 - 140	16	RVOMRI94N	66,81	1	1,300	8	170	180	76	86
200 - 160	16	RVOMRI96O	133,45	1	2,333	24	184	227	86	106
225 - 200	10	RVOMRI97Q	151,05	1	6,459	10	227	255	106	119

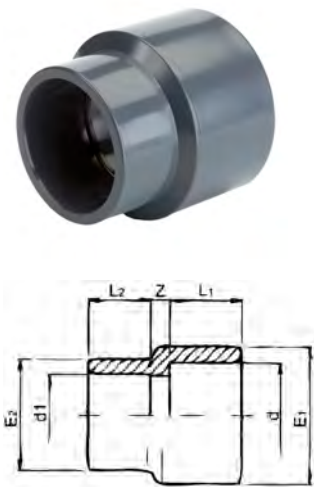

TP bocht 90° PVC-U metrisch

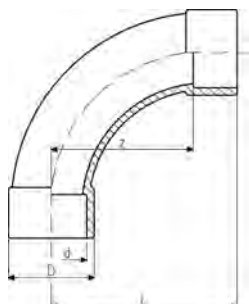

d (mm)	d (inch)	PN (bar)	Code	EUR	SP	GP	gewicht (kg)	L (mm)	D (mm)	z (mm)
20		16	RV0CUI200	6,16	1	160	0,041	56	27	40
25		16	RV0CUI250	6,87	1	100	0,051	69	33	50
32		16	RV0CUI320	9,01	1	50	0,073	86	38	64
40		16	RV0CUI400	11,38	1		0,131	106	47	80
50		16	RV0CUI500	17,70	1		0,298	131	61	100
63		16	RV0CUI630	24,46	1		0,516	164	76	126
75	2 ½	16	RV0CUI750	51,15	20		0,797	194	90	150
90		16	RV0CUI900	70,04	12		1,334	231	108	180
110		16	RV0CUI910	123,20	6		2,728	281	137	220

TP eindkap PVC-U metrisch

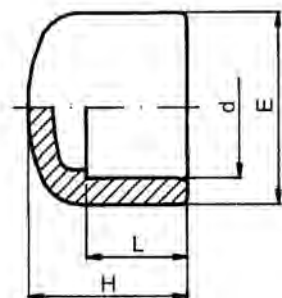

d (mm)	d (inch)	PN (bar)	Code	EUR	SP	GP	gewicht (kg)	H (mm)	E (mm)	L (mm)
16		16	RV0CAI160	0,98	10	600	0,004	22	22	14
20		16	RV0CAI200	1,09	10	500	0,008	26	26	16
25		16	RV0CAI250	1,24	10	400	0,013	30	32	19
32		16	RV0CAI320	1,56	10	200	0,022	33	40	22
40		16	RV0CAI400	2,36	1	100	0,046	41	51	26
50		16	RV0CAI500	2,89	1	80	0,068	46	61	31
63		16	RV0CAI630	3,92	1	50	0,126	55	75	38
75	2 ½	16	RV0CAI750	9,13	1	25	0,180	64	89	44
90		16	RV0CAI900	12,38	1	20	0,295	73	106	51
110		16	RV0CAI910	17,61	1	25	0,510	87	129	61
125		16	RV0CAI920	29,59	1	36	0,642	98	145	69
140	5	16	RV0CAI930	34,37	1	12	0,866	108	162	76
160		16	RV0CAI940	48,59	1	18	1,170	123	182	86
200		16	RV0CAI960	87,87	1	8	2,141	149	228	106
225		10	RV0CAI970	140,44	1	6	2,845	165	256	119

TP 3-delige koppeling met O-ring PVC-U metrisch

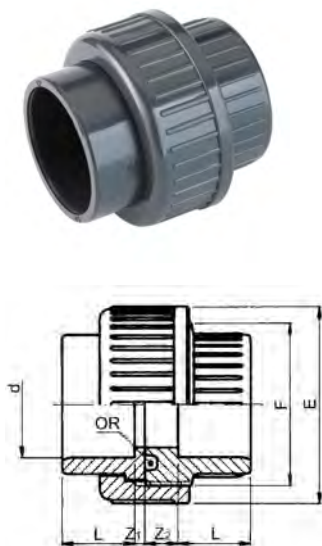

d (mm)	d (inch)	PN (bar)	EPDM Code	EUR	SP	GP	gewicht (kg)	Z1 (mm)	E (mm)	Z2 (mm)	L (mm)	F (inch)
16		16	RV0BOI160	4,21	10	300	0,025	3	34	10	14	3/4
20		16	RV0BOI200	4,45	10	200	0,040	3	42	10	16	1
25		16	RV0BOI250	5,15	10	100	0,066	3	52	10	19	1 1/4
32		16	RV0BOI320	6,84	10	60	0,090	3	59	10	22	1 1/2
40		16	RV0BOI400	8,59	1	100	0,160	3	73	12	26	2
50		16	RV0BOI500	12,25	1	60	0,198	3	82	14	31	2 1/4
63		16	RV0BOI630	16,71	1	36	0,347	3	100	18	38	2 3/4
75	2 1/2	10	RV0BOI750	48,04	1	10	0,575	3	119	18	44	3 1/2
90		10	RV0BOI900	55,60	1	15	0,765	5	134	18	51	4
110		10	RV0BOI910	64,16	1	18	1,293	5	163	18	61	5

TP reductie kort PVC-U metrisch

• (*) handelsproduct

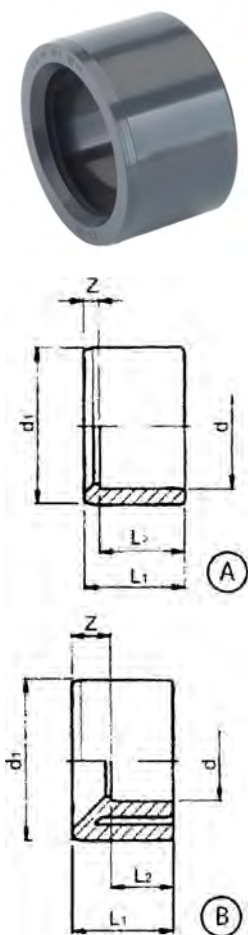

	d1-d (mm)	PN (bar)	Code	EUR	SP	GP	gewicht (kg)	L2 (mm)	L1 (mm)	Z (mm)
A	20-16	16	RVORCI20A	0,92	10	800	0,002	14	16	2
B	25-16	16	RVORCI25A	1,09	10	600	0,009	14	19	5
A	25-20	16	RVORCI25B	1,09	10	600	0,005	16	19	3
B	32-16	16	RVORCI32A	1,32	10	400	0,014	14	22	8
B	32-20	16	RVORCI32B	1,32	10	400	0,016	16	22	6
A	32-25	16	RVORCI32C	1,32	10	400	0,010	19	22	3
B	40-20	16	RVORCI40B	1,56	1	200	0,025	16	26	10
B	40-25	16	RVORCI40C	1,56	1	200	0,026	19	26	7
A	40-32	16	RVORCI40D	1,56	1	200	0,016	22	26	4
B	50-25	16	RVORCI50C	1,92	1	180	0,043	19	31	12
B	50-32	16	RVORCI50D	1,92	1	180	0,042	22	31	9
A	50-40	16	RVORCI50E	1,92	1	180	0,030	26	31	5
B	63-32	16	RVORCI63D	2,69	1	100	0,082	22	38	16
B	63-40	16	RVORCI63E	2,69	1	100	0,081	26	38	12
A	63-50	16	RVORCI63F	2,69	1	100	0,061	31	38	7
B	75-40	16	RVORCI75E	4,45	1	60	0,118	26	44	18
B	75-50	16	RVORCI75F	4,45	1	60	0,121	31	44	13
A	75-63	16	RVORCI75G	4,45	1	60	0,079	38	44	6
B	90-50	16	RVORCI90F	7,84	1	30	0,210	31	51	20
B	90-63	16	RVORCI90G	7,84	1	30	0,195	38	51	13
A	90-75	16	RVORCI90H	7,84	1	30	0,137	44	51	7
B	110-63	16	RVORCI91G	10,67	1	20	0,364	38	61	23
B	110-75	16	RVORCI91H	10,67	1	20	0,362	44	61	17
A	110-90	16	RVORCI91I	10,67	1	20	0,270	51	61	10
B	125-75	16	RVORCI92H	19,40	1	30	0,405	44	69	25
B	125-90	16	RVORCI92I	19,40	1	30	0,454	51	69	18
A	125-110	16	RVORCI92L	19,40	1	30	0,276	61	69	8
B	140-90	16	RVORCI93I	32,51	1	22	0,571	51	76	25
B	140-110	16	RVORCI93L	27,30	1	22	0,475	61	76	15
A	140-125	16	RVORCI93M	27,30	1	22	0,338	69	76	7
B	160-110	16	RVORCI94L	32,37	1	13	0,795	61	86	25
B	160-125	16	RVORCI94M	32,25	1	13	0,700	69	86	17
A	160-140	16	RVORCI94N	30,41	1	13	0,559	76	86	10
A	180-160	16	RVORCI950	33,57	1	20	0,702	86	96	10
A	200-160	16	RVORCI960	73,80	1	15	1,645	86	106	10
A	200-180	16	RVORCI96P	45,70	1	15	0,889	96	106	10
B	225-160	10	RVORCI970	73,80	1	9	2,288	86	119	33

tabel gaat verder op volgende pagina

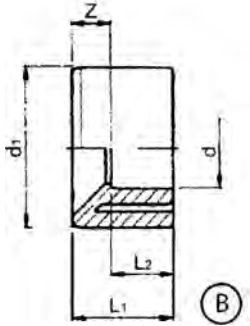
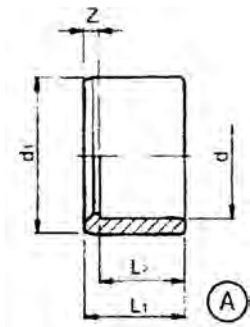

	d1-d (mm)	PN (bar)	Code	EUR	SP	GP	gewicht (kg)	L2 (mm)	L1 (mm)	Z (mm)
A	225-200	10	RVORCI97Q	73,80	1	9	1,385	106	119	13
B (*)	250-160	10	RVORCI98O	272,92	1	8	3,300	87	134	47
B (*)	250-200	10	RVORCI98Q	272,92	1	8	2,732	107	134	27
A	250-225	10	RVORCI98R	272,92	1	8	1,700	120	132	12
B	315-200	10	RVORCI991Q	365,77	1	3	5,000	107	165	58
B	315-225	10	RVORCI991R	365,77	1	3	4,500	132	165	33
B	315-250	10	RVORCI991S	365,77	1	3	4,100	132	165	33

TP wartelmoer PVC-U

geschikt voor 3-delige koppeling BOI/BOF/BOP



PN (bar)	Code	EUR	SP	gewicht (kg)	F (inch)	E (mm)	H (mm)
16	RV0BG0160	1,56	1	0,013	¾	34	21
16	RV0BG0200	1,67	1	0,017	1	42	23
16	RV0BG0250	1,92	1	0,024	1 ¼	52	25
16	RV0BG0320	2,69	1	0,035	1 ½	59	27
16	RV0BG0400	3,33	1	0,057	2	72	30
16	RV0BG0500	4,21	1	0,079	2 ¼	79	34
16	RV0BG0630	6,24	1	0,130	2 ¾	96	38
10	RV0BG0750	19,61	1	0,200	3 ½	119	45
10	RV0BG0900	23,02	1	0,279	4	134	52
10	RV0BG0910	26,91	1	0,455	5	163	60



TP inschroefdeel PVC-U

geschikt voor B0I

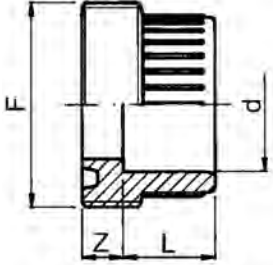

d (mm)	d (inch)	PN (bar)	Code	EUR	SP	GP	gewicht (kg)	F (inch)	Z (mm)	L (mm)
16		16	RV0BFI160	1,55	1	0	0,008	¾	10	14
20		16	RV0BFI200	1,67	1		0,015	1	10	16
25		16	RV0BFI250	1,92	1		0,015	1 ¼	10	19
32		16	RV0BFI320	2,69	1		0,035	1 ½	10	22
40		16	RV0BFI400	4,01	1		0,057	2	12	26
50		16	RV0BFI500	4,21	1		0,073	2 ¼	14	31
63		16	RV0BFI630	5,68	1		0,141	2 ¾	18	38
75	2 ½	10	RV0BFI750	15,62	1		0,205	3 ½	18	44
90		10	RV0BFI900	16,84	1		0,300	4	18	51
110		10	RV0BFI910	20,17	1		0,479	5	18	61

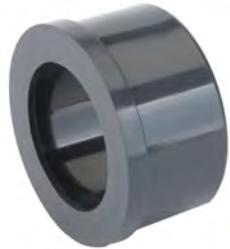

TP inlegdeel PVC-U

geschikt voor B0I/B0P

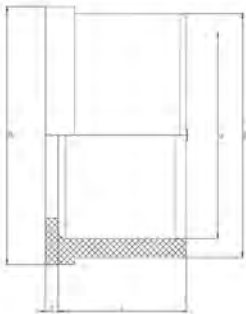

d (mm)	d2 (mm)	PN (bar)	Code	EUR	SP	GP	gewicht (kg)	Z (mm)	d1 (mm)	L (mm)
16	22	16	RV0BLI160	1,09	10	1000	0,005	3	24,0	14
20	27,5	16	RV0BLI200	1,24	10	500	0,008	3	30,1	16
25	36	16	RV0BLI250	1,24	10	300	0,016	3	38,8	19
32	41,5	16	RV0BLI320	1,79	1	215	0,022	3	44,7	22
40	53	16	RV0BLI400	2,11	1	120	0,040	3	56,5	26
50	59	16	RV0BLI500	2,89	1	110	0,042	3	62,6	31
63	74	16	RV0BLI630	4,01	1	130	0,076	3	78,4	38
75	92,5	10	RV0BLI750	10,74	1	165	0,148	3	97,2	44
90	105	10	RV0BLI900	12,93	1	100	0,190	5	110,0	51
110	129	10	RV0BLI910	15,62	1	50	0,350	5	135,4	61



TP kraagbus gegroefd PVC-U metrisch

- DN is de nominale diameter van de PVC buis

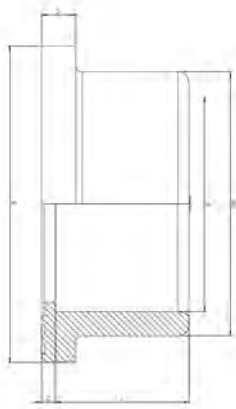

d (mm)	d2 (mm)	DN (mm)	PN (bar)	Code	EUR	SP	GP	gewicht (kg)	Z (mm)	L (mm)	E (mm)	S (mm)
20	27	15	16	RVOQRI200	1,09	10	360	0,011	3	16	34	6
25	33,2	20	16	RVOQRI250	1,32	10	300	0,017	3	19	41	7
32	41	25	16	RVOQRI320	1,44	10	200	0,026	3	22	50	7
40	50,5	32	16	RVOQRI400	2,32	1	140	0,038	3	26	61	8
50	61,5	40	16	RVOQRI500	3,33	1	140	0,059	3	31	73	8
63	76,5	50	16	RVOQRI630	6,01	1	90	0,104	3	38	90	9
75	90,5	65	16	RVOQRI750	9,13	1	50	0,167	3	44	106	10
90	108,5	80	16	RVOQRI900	11,01	1	38	0,274	5	51	125	11
110	131,5	100	16	RVOQRI910	14,59	1	24	0,440	5	61	150	12
125	146,5	110	16	RVOQRI920	31,14	1	25	0,560	5	69	168	13
140	164,5	125	16	RVOQRI930	33,98	1	20	0,793	5	76	188	14
160	187	150	16	RVOQRI940	38,34	1	15	1,035	5	86	213	16
200	229	200	16	RVOQRI960	73,80	1	8	1,823	7	106	254	18
225	248	200	10	RVOQRI970	78,43	6	6	1,762	7	119	274	19
250	273,5	250	10	RVOQRI980	192,31	1	4	2,326	10	131	307	20
315	344	300	10	RVOQRI991	300,67	1	3	4,834	11	164	379	27

vlakke pakking

geschikt voor kraagbus RVOQRI



d (mm)	EPDM Code	EUR	SP	GP
16	2GRNPD160	0,58	1	10
20	2GRNPD200	0,58	1	10
25	2GRNPD250	0,66	1	10
32	2GRNPD320	0,74	1	10
40	2GRNPD400	1,24	1	10
50	2GRNPD500	1,56	1	10
63	2GRNPD630	1,79	1	10
75	2GRNPD750	2,11	1	10
90	2GRNPD900	2,61	1	10
110	2GRNPD910	4,73	1	10
125	2GRNPD920	5,55	1	10
140	2GRNPD930	6,58	1	10
160	2GRNPD940	8,71	1	10
200	2GRNPD960	25,43	1	10
225	2GRNPD970	30,41	1	6
250	2GRNPD980	41,49	1	

TP overschuifflens PVC-U metrisch



- (**) speciale flens met flensboring voor DN140
- DN is de nominale diameter van de PVC buis
flensboring PN10
- maximale medium- of omgevingstemperatuur 45°C

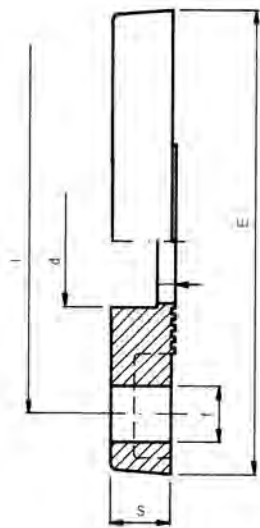

d (mm)	DN (mm)	PN (bar)	Code	EUR	SP gewicht (kg)	E (mm)	I (mm)	S (mm)	f (mm)	
20	15	10	RV0FLI200	4,74	1	0,070	95	65	11	14
25	20	10	RV0FLI250	5,50	1	0,090	105	75	12	14
32	25	10	RV0FLI320	6,31	1	0,120	115	85	14	14
40	32	10	RV0FLI400	7,25	1	0,180	140	100	15	18
50	40	10	RV0FLI500	7,83	1	0,210	150	110	16	18
63	50	10	RV0FLI630	9,01	1	0,270	165	125	18	18
75	65	10	RV0FLI750	13,02	1	0,350	185	145	19	18
90	80	10	RV0FLI900	14,69	1	0,430	200	160	20	18
110	100	10	RV0FLI910	16,64	1	0,512	220	180	22	18
125	110	10	RV0FLI920	23,34	1	0,570	230	190	24	18
**	125	125	RV0FAI920	27,22	1	0,819	250	210	26	18
140	125	10	RV0FLI930	28,40	1	0,676	250	210	26	18
160	150	10	RV0FLI940	33,90	1	0,950	285	240	28	22
200	200	10	RV0FLI960	61,55	1	1,400	340	295	30	22
225	200	10	RV0FLI970	65,54	1	1,280	340	295	30	22
250	250	6	RV0FLI980	130,73	1	1,800	395	350	34	22
315	300	6	RV0FLI991	185,66	1	3,180	445	400	31	22

TP vaste flens PVC-U metrisch

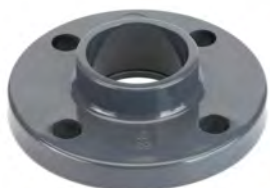

- DN is de nominale diameter van de PVC buis
flensboring PN10
- maximale medium- of omgevingstemperatuur 45°C

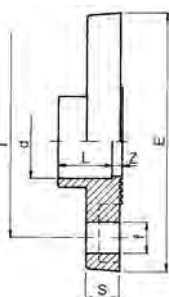

d (mm)	DN (mm)	PN (bar)	Code	EUR	SP gewicht (kg)	L (mm)	S (mm)	f (mm)	E (mm)	I (mm)	Z (mm)	
20	15	10	RV0FFI200	4,59	1	0,077	16	11	14	95	65	4,5
25	20	10	RV0FFI250	6,01	1	0,103	19	12	14	105	75	4,5
32	25	10	RV0FFI320	7,25	1	0,142	22	14	14	115	85	4,5
40	32	10	RV0FFI400	9,27	1	0,223	26	15	18	140	100	4,5
50	40	10	RV0FFI500	10,94	1	0,265	31	16	18	150	110	4,5
63	50	10	RV0FFI630	13,92	1	0,368	38	18	18	165	125	4,5
75	65	10	RV0FFI750	17,40	1	0,501	44	19	18	185	145	6,0
90	80	10	RV0FFI900	21,41	1	0,687	51	20	18	200	160	7,0
110	100	10	RV0FFI910	28,10	1	0,940	61	22	18	220	180	8,0
125	110	10	RV0FFI920	62,53	1	1,032	69	24	18	230	190	7,0
140	125	10	RV0FFI930	72,51	1	1,335	76	26	18	250	210	7,0
160	140	10	RV0FFI940	83,45	1	1,835	86	28	18	285	240	7,0

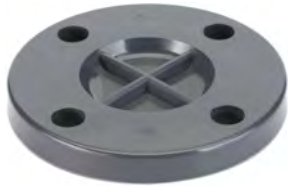

TP blindflens PVC-U metrisch

flensboring PN10

- DN is de nominale diameter van de PVC buis
- maximale medium- of omgevingstemperatuur 45°C

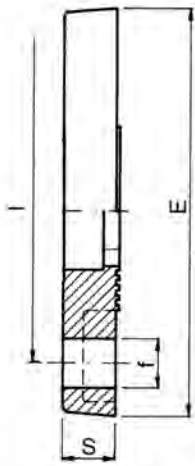

d (mm)	DN (mm)	PN (bar)	Code	EUR	SP	gewicht (kg)	f (mm)	S (mm)	I (mm)	E (mm)
20	15	10	RV0FCI200	4,91	120	0,076	14	11	65	95
25	20	10	RV0FCI250	5,45	100	0,100	14	12	75	105
32	25	10	RV0FCI320	7,36	140	0,139	14	14	85	115
40	32	10	RV0FCI400	9,37	100	0,212	18	15	100	140
50	40	10	RV0FCI500	11,36	70	0,257	18	16	110	150
63	50	10	RV0FCI630	14,26	50	0,348	18	18	125	165
75	65	10	RV0FCI750	18,74	45	0,503	18	19	145	185
90	80	10	RV0FCI900	21,98	20	0,625	18	20	160	200
110	100	10	RV0FCI910	28,57	25	0,828	18	22	180	220
125	110	10	RV0FCI920	32,81	20	0,940	18	24	190	230
140	125	10	RV0FCI930	38,70	18	1,173	18	26	210	250
160	150	10	RV0FCI940	46,48	14	1,609	22	28	240	285
200	200	10	RV0FCI960	85,51	8	2,480	22	30	295	340
225	200	10	RV0FCI970	85,51	8	2,430	22	30	295	340

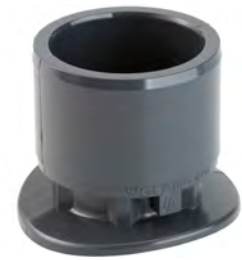

TP lijnzadel mof/spie M/S PVC-U metrisch

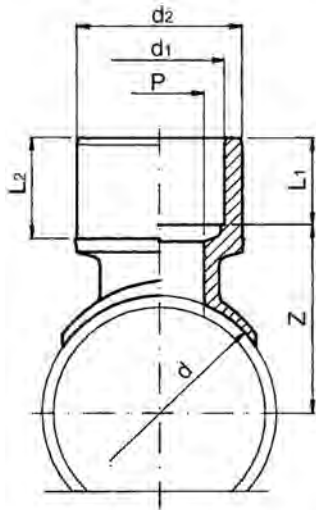

d (mm)	d1 (mm)	d2 (mm)	PN (bar)	Code	EUR	SP	GP	gewicht (kg)	Z (mm)	L2 (mm)	P (mm)	L1 (mm)
50	20	25	10	DV0DEI50B	4,45	15	150	0,012	43	19	14	16
50	32	40	10	DV0DEI50D	4,59	10	50	0,035	45	26	24	22
63	20	25	10	DV0DEI63B	4,99	15	150	0,040	49	19	14	16
63	25	32	10	DV0DEI63C	5,15	10	100	0,050	50	22	19	19
63	32	40	10	DV0DEI63D	5,36	10	50	0,040	51	26	24	22
75	50	63	10	DV0DEI75F	6,36	1		0,101	63	38	38	31
90	50	63	10	DV0DEI90F	6,90	1		0,108	71	38	38	31
90	63	75	10	DV0DEI90G	7,01	1		0,140	70	44	48	38
110	40	50	10	DV0DEI91E	7,56	1		0,058	78	31	30	26
110	50	63	10	DV0DEI91F	7,67	1		0,105	81	38	38	31
110	63	75	10	DV0DEI91G	7,83	1		0,136	80	44	48	38
125	50	63	10	DV0DEI92F	8,14	1		0,105	88	38	38	31
140	40	50	10	DV0DEI93E	8,83	1		0,059	93	31	30	26
140	63	75	10	DV0DEI93G	8,93	1		0,136	95	44	48	38
160	63	75	10	DV0DEI94G	9,79	1		0,133	105	44	48	38
200	63	75	10	DV0DEI96G	10,34	1		0,133	125	44	48	38
225	63	75	10	DV0DEI97G	10,82	1		0,137	138	44	48	38

TP slangtule met lijmeind PVC-U

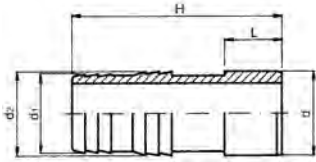

d-d2-d1 (mm)	PN (bar)	Code	EUR	SP	GP	gewicht (kg)	d2 (mm)	d1 (mm)	H (mm)	L (mm)
16 - 18 - 16	16	RVOPGI160	1,24	10	400	0,007	18	16	60	14
20 - 22 - 20	16	RVOPGI200	1,56	10	300	0,013	22	20	67	16
25 - 27 - 25	16	RVOPGI250	1,79	10	200	0,020	27	25	74	19
32 - 32 - 30	16	RVOPGI320	2,03	10	130	0,029	32	30	80	22
40 - 42 - 40	16	RVOPGI400	2,61	1		0,049	42	40	92	26
50 - 52 - 50	16	RVOPGI500	3,60	1		0,079	52	50	101	31
63 - 64 - 60	16	RVOPGI630	6,01	1		0,138	64	60	111	38

PVC-U fittingen BSP programma met draad

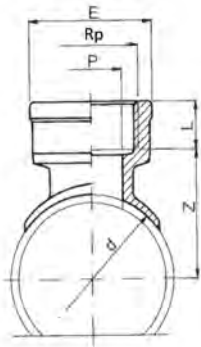

TP lijnzadel met binnendraad Rp PVC-U

d (mm)	Rp (inch)	PN (bar)	Code	EUR	SP	GP	gewicht (kg)	P (mm)	E (mm)	L (mm)	Z (mm)
32	¼	10	DV0DEF32Z	2,89	15	150	0,010	11	24,2	12,9	28,9
40	¾	10	DV0DEF40A	2,89	15	150	0,009	11	24,2	14,0	32,0
50	¼	10	DV0DEF50Z	2,99	15	150	0,011	11	24,2	12,9	37,9
50	¾	10	DV0DEF50A	2,99	15	150	0,010	11	24,2	14,0	37,0
50	½	10	DV0DEF50B	2,99	15	150	0,015	14	30,0	15,0	42,0
50	¾	10	DV0DEF50C	3,16	10	100	0,023	19	36,0	16,3	43,0
63	¾	10	DV0DEF63A	3,40	15	150	0,009	11	24,2	14,0	43,5
63	½	10	DV0DEF63B	3,40	10	150	0,015	14	30,0	15,0	48,0
63	¾	10	DV0DEF63C	3,60	10	100	0,020	19	36,0	16,3	49,0
75	¾	10	DV0DEF75A	4,01	15	150	0,009	11	24,2	14,0	49,5
75	¾	10	DV0DEF75C	4,13	10	100	0,022	19	36,0	16,3	55,0
75	1	10	DV0DEF75D	4,21	10	50	0,039	24	45,0	19,1	56,0
90	½	10	DV0DEF90B	4,45	15	150	0,015	14	30,0	15,0	62,0
90	1	10	DV0DEF90D	4,73	10	50	0,036	24	45,0	19,1	64,0
90	1 ½	10	DV0DEF90F	5,28	10	24	0,090	38	64,0	21,4	66,0
110	½	10	DV0DEF91B	4,99	15	150	0,015	14	30,0	15,0	72,0

TP lijnzadel met buitendraad R PVC-U

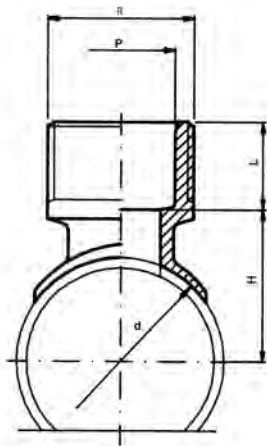

d (mm)	R (inch)	PN (bar)	Code	EUR	SP	GP	gewicht (kg)	L (mm)	P (mm)	H (mm)
50	½	10	DV0DMF50B	2,32	15	150	0,010	15,0	14	42
90	1 ½	10	DV0DMF90F	4,45	1	12	0,063	21,4	38	66
110	1	10	DV0DMF91D	4,59	1	50	0,026	19,1	24	74
140	1 ½	10	DV0DMF93F	5,93	1	12	0,061	21,4	38	91

TP T-stuk 90° met binnendraad Rp PVC-U

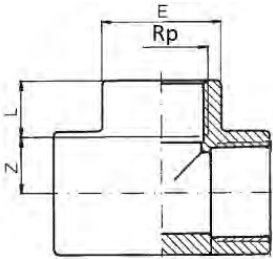

Rp (inch)	PN (bar)	Code	EUR	SP	GP	gewicht (kg)	L (mm)	Z (mm)	E (mm)
3/8	16	RV0TIF160	4,74	10	280	0,018	11,4	11,6	23
1/2	16	RV0TIF200	2,46	10	150	0,028	15,0	12,0	28
3/4	16	RV0TIF250	3,12	10	100	0,046	16,3	16,7	34
1	16	RV0TIF320	4,09	10	130	0,078	19,1	19,9	42
1 1/4	16	RV0TIF400	5,65	1	90	0,125	21,4	25,6	51
1 1/2	16	RV0TIF500	8,60	1	50	0,236	21,4	35,6	61
2	16	RV0TIF630	11,83	1	25	0,411	25,7	45,3	75
2 1/2	16	RV0TIF750	28,41	1	35	0,549	30,2	52,8	89
3	16	RV0TIF900	36,58	1	24	0,934	33,3	64,7	106
4	16	RV0TIF910	65,54	1	14	1,384	39,3	75,7	129

TP knie 90° met binnendraad Rp PVC-U

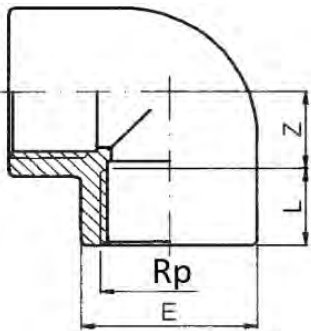

Rp (inch)	PN (bar)	Code	EUR	SP	GP	gewicht (kg)	E (mm)	Z (mm)	L (mm)
3/8	16	RV0GOF160	2,91	10	360	0,013	23	44,6	11,4
1/2	16	RV0GOF200	2,04	10	200	0,021	28	12,0	15,0
3/4	16	RV0GOF250	2,49	10	160	0,034	34	16,7	16,3
1	16	RV0GOF320	2,97	10	80	0,058	42	19,9	19,1
1 1/4	16	RV0GOF400	4,79	1	130	0,090	51	25,6	21,4
1 1/2	16	RV0GOF500	7,14	1	80	0,180	61	35,6	21,4
2	16	RV0GOF630	10,24	1	40	0,312	75	45,3	25,7
2 1/2	16	RV0GOF750	23,02	1	50	0,431	89	52,8	30,2
3	16	RV0GOF900	32,45	1	30	0,741	106	64,7	33,3
4	16	RV0GOF910	53,32	1	17	1,050	129	78,7	39,3

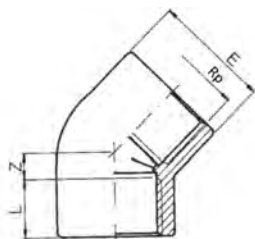

TP knie 45° met binnendraad Rp PVC-U

Rp (inch)	PN (bar)	Code	EUR	SP	GP	gewicht (kg)	Z (mm)	L (mm)	E (mm)
3/8	16	RV0GYF160	4,01	10	400	0,011	11,6	11,4	23
1/2	16	RV0GYF200	4,80	10	260	0,018	12,0	15,0	28
3/4	16	RV0GYF250	5,03	10	150	0,027	16,7	16,3	34
1	16	RV0GYF320	5,36	10	100	0,046	19,9	19,1	42
1 1/4	16	RV0GYF400	7,25	1	80	0,074	25,6	21,4	51
1 1/2	16	RV0GYF500	9,61	1	100	0,142	35,6	21,4	61
2	16	RV0GYF630	13,85	1	50	0,248	45,3	25,7	75
1 1/2	16	RV0GYF750	34,91	1	65	0,338	52,8	30,2	89
3	16	RV0GYF900	43,70	1	40	0,582	64,7	33,3	106
4	16	RV0GYF910	66,81	1	22	0,796	78,7	39,3	129

TP reductie met buiten-/binnendraad R/Rp PVC-U

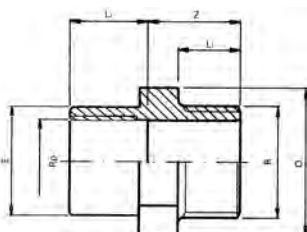

R (inch)	Rp (inch)	PN (bar)	Code	EUR	SP	GP	gewicht (kg)	O (mm)	Z (mm)	L1 (mm)	L2 (mm)	E (mm)
1/2	3/8	16	RV0RIF20A	1,67	10	400	0,012	24	24	15,0	11,4	32
3/4	3/8	16	RV0RIF25A	2,69	10	280	0,016	30	25	16,3	11,4	23
3/4	1/2	16	RV0RIF25B	1,92	10	280	0,018	30	26	16,3	15,0	28
1	3/8	16	RV0RIF32A	2,20	10	160	0,024	36	28	19,1	11,4	23
1	1/2	16	RV0RIF32B	2,44	10	160	0,025	36	29	19,1	15,0	28
1	3/4	16	RV0RIF32C	2,91	10	160	0,026	36	30	19,1	16,3	34
1 1/4	1/2	16	RV0RIF40B	3,16	1	150	0,041	46	33	21,4	15,0	28
1 1/4	3/4	16	RV0RIF40C	3,16	1	150	0,044	46	33	21,4	16,3	34
1 1/4	1	16	RV0RIF40D	3,16	1	150	0,045	46	33	21,4	19,1	42
1 1/2	3/4	16	RV0RIF50C	4,01	1	120	0,047	50	34	21,4	16,3	34
1 1/2	1	16	RV0RIF50D	4,01	1	100	0,049	50	34	21,4	19,1	42
1 1/2	1 1/4	16	RV0RIF50E	4,01	1	100	0,056	55	34	21,4	21,4	51
2	1	16	RV0RIF63D	5,55	1	140	0,084	65	37	25,7	19,1	42
2	1 1/4	16	RV0RIF63E	5,55	1	140	0,083	65	37	25,7	21,4	51
2	1 1/2	16	RV0RIF63F	5,55	1	130	0,091	65	37	25,7	21,4	58
2 1/2	1 1/4	16	RV0RIF75E	11,01	1	170	0,137	80	43	30,2	21,4	51
2 1/2	1 1/2	16	RV0RIF75F	12,94	1	170	0,136	80	43	30,2	21,4	58
2 1/2	2	16	RV0RIF75G	13,09	1	150	0,140	80	43	30,2	25,7	72
3	1 1/2	16	RV0RIF90F	17,06	1	150	0,203	95	47	33,3	21,4	58
3	2	16	RV0RIF90G	17,06	1	125	0,206	95	47	33,3	25,7	72
3	2 1/2	16	RV0RIF90H	17,06	1	115	0,216	95	47	33,3	30,2	89
4	2	16	RV0RIF91G	27,54	1	85	0,325	120	53	39,3	25,7	72
4	2 1/2	16	RV0RIF91H	27,54	1	42	0,331	120	53	39,3	30,2	89
4	3	16	RV0RIF91I	27,54	1	60	0,342	120	53	39,3	33,3	103

TP mof met binnendraad Rp PVC-U

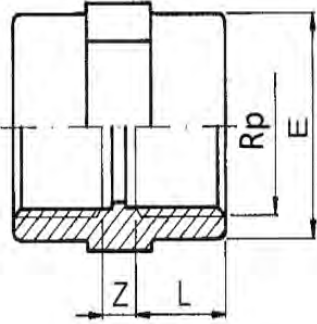

Rp (inch)	PN (bar)	Code	EUR	SP	GP	gewicht (kg)	Z (mm)	L (mm)	E (mm)
3/8	16	RV0MAF160	2,90	10	500	0,009	6	11,4	23
1/2	16	RV0MAF200	2,20	10	250	0,018	7	15,0	28
3/4	16	RV0MAF250	2,33	10	180	0,023	7	16,3	34
1	16	RV0MAF320	2,86	10	130	0,041	8	19,1	42
1 1/4	16	RV0MAF400	4,83	1	220	0,058	8	21,4	51
1 1/2	16	RV0MAF500	5,15	1	180	0,067	8	21,4	58
2	16	RV0MAF630	6,84	1	100	0,114	8	25,7	72
2 1/2	16	RV0MAF750	19,76	1	120	0,191	9	30,2	89
3	16	RV0MAF900	23,84	1	84	0,274	10	33,3	103
4	16	RV0MAF910	33,98	1	44	0,432	11	39,3	130
6	16	RV0MAF940	84,27	1	9	1,400	84	48,0	182

TP moer met binnendraad G PVC-U

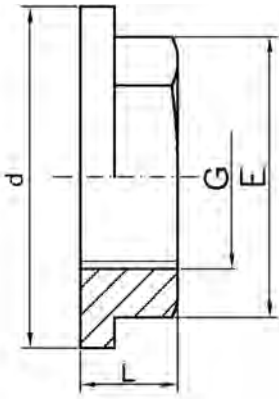
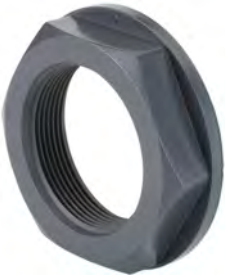

Rp (inch)	PN (bar)	Code	EUR	SP	GP	gewicht (kg)	d (mm)	L (mm)	E (mm)
1/2	16	RV0DAF200	3,55	10	800	0,010	38	13	29
3/4	16	RV0DAF250	4,14	10	1250	0,011	43	14	34
1	16	RV0DAF320	4,87	10	600	0,026	56	16	46
1 1/4	16	RV0DAF400	6,89	1	450	0,029	65	18	50
1 1/2	16	RV0DAF500	7,86	1	300	0,044	72	19	60
2	16	RV0DAF630	11,78	1	150	0,087	94	21	80
2 1/2	16	RV0DAF750	24,12	1	120	0,095	115	24	94
3	16	RV0DAF900	32,62	1	80	0,138	130	27	108
4	16	RV0DAF910	39,27	1	45	0,201	162	30	135

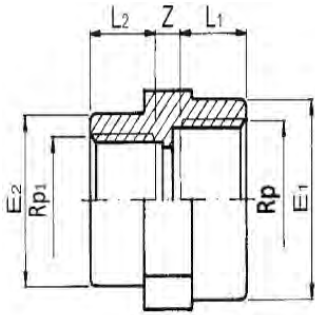

TP reductiemof met binnendraad Rp-Rp PVC-U

Rp (inch)	Rp1 (inch)	Rp (inch)	PN (bar)	Code	EUR	SP	GP	gewicht (kg)	L2 (mm)	L1 (mm)	E1 (mm)	E2 (mm)	Z (mm)
½	¾	¾	16	RV0MRF20A	3,40	10	250	0,015	11,4	15,0	28,0	23,0	6
¾	1	1	16	RV0MRF25B	3,40	10	200	0,024	15,0	16,3	34,0	28,0	7
1	1 ¼	1 ¼	16	RV0MRF32C	3,67	10	120	0,038	16,3	19,1	42,0	34,0	7
1 ¼	1 ½	1 ½	16	RV0MRF40D	4,59	1	190	0,059	19,1	21,4	51,0	42,0	8
1 ½	2	2	16	RV0MRF50E	6,71	1	165	0,050	21,4	21,4	58,0	51,0	8
2	2 ½	2 ½	16	RV0MRF63F	9,37	1	80	0,116	21,4	25,7	72,0	58,0	8
2 ½	3	3	16	RV0MRF75G	20,17	1	130	0,200	25,7	30,2	89,0	72,0	8
3	3 ½	3 ½	16	RV0MRF90H	24,12	1	80	0,265	30,2	33,3	103,0	89,0	9
4	4 ½	4 ½	16	RV0MRF91I	34,57	1	54	0,426	33,3	39,3	130,0	103,0	10

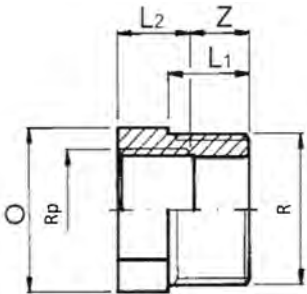
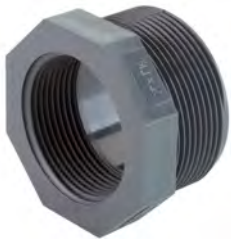

reductie inlegdeel met buiten-/binnendraad R/Rp, PVC-U

R (inch)	Rp (inch)	PN (bar)	Code	EUR	SP	GP	gewicht (kg)	O (mm)	L1 (mm)	L2 (mm)	Z (mm)
¾	1	16	RV0RCF25B	1,92	10	300	0,012	30	16,3	15,0	13,3
1	1 ¼	16	RV0RCF32C	2,20	10	250	0,018	36	19,1	16,3	14,8
1 ¼	1 ½	16	RV0RCF40D	3,16	200		0,031	46	21,4	19,1	16,3
1 ½	2	16	RV0RCF50E	4,01	160		0,028	50	21,4	21,4	14,0
2	2 ½	16	RV0RCF63F	5,36	200		0,064	65	25,7	21,4	18,3
2 ½	3	16	RV0RCF75G	12,93	200		0,112	80	30,2	25,7	20,5
3	3 ½	16	RV0RCF90H	17,82	165		0,148	95	33,3	30,2	20,1
4	4 ½	16	RV0RCF91I	28,57	90		0,289	120	39,3	33,3	24,0

TP draadnippel met buitendraad R PVC-U

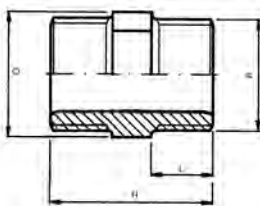

R (inch)	PN (bar)	Code	EUR	SP	GP	gewicht (kg)	H (mm)	L (mm)	O (mm)
¾	16	RV0NIF160	1,56	10	600	0,007	33	11,4	22
½	16	RV0NIF200	1,67	10	400	0,011	42	15,0	24
¾	16	RV0NIF250	2,03	10	280	0,018	44	16,3	30
1	16	RV0NIF320	2,46	10	160	0,027	50	19,1	36
1 ¼	16	RV0NIF400	2,99	1	130	0,045	58	21,4	46
1 ½	16	RV0NIF500	3,40	1	90	0,050	58	21,4	50
2	16	RV0NIF630	4,99	1	125	0,091	66	25,7	65
2 ½	16	RV0NIF750	12,93	1	140	0,142	76	30,2	80
3	16	RV0NIF900	17,61	1	90	0,223	85	33,3	95
4	16	RV0NIF910	27,41	1	45	0,346	96	39,3	120

TP reductienippel met buitendraad R PVC-U

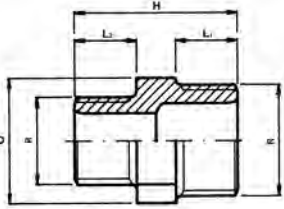

R-R (inch)	PN (bar)	Code	EUR	SP	GP	gewicht (kg)	L1 (mm)	L2 (mm)	H (mm)	O (mm)
½ - ¾	16	RV0NRF20A	2,20	10	400	0,010	15,0	11,4	38	24
¾ - 1	16	RV0NRF25B	2,61	10	280	0,017	16,3	15,0	43	30
1 - ¾	16	RV0NRF32C	3,25	10	180	0,025	19,1	16,3	47	36
1 ¼ - 1	16	RV0NRF40D	4,01	1	150	0,044	21,4	19,1	56	46
1 ½ - 1 ¼	16	RV0NRF50E	4,99	1	100	0,049	21,4	21,4	58	50
2 - 1 ½	16	RV0NRF63F	7,25	1	130	0,081	25,7	21,4	62	65
2 ½ - 2	16	RV0NRF75G	13,85	1	110	0,137	30,2	25,7	73	80
3 - 2 ½	16	RV0NRF90H	16,94	1	50	0,207	33,3	30,2	82	95
4 - 3	16	RV0NRF91I	25,77	1	36	0,338	39,3	33,3	90	120

TP draadstop met buitendraad R PVC-U

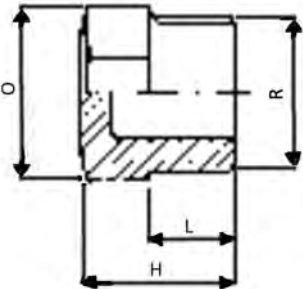

R (inch)	PN (bar)	Code	EUR	SP	GP	gewicht (kg)	H (mm)	O (mm)	L (mm)
¾	16	RV0TAF160	1,32	10	700	0,007	24	22	11,4
½	16	RV0TAF200	1,46	10	500	0,010	29	24	15,0
¾	16	RV0TAF250	1,67	10	320	0,015	30	30	16,3
1	16	RV0TAF320	2,03	10	250	0,022	33	36	19,1
1 ¼	16	RV0TAF400	2,89	1	200	0,039	39	46	21,4
1 ½	16	RV0TAF500	3,33	1	150	0,042	39	50	21,4
2	16	RV0TAF630	4,33	1	180	0,079	43	65	25,7
2 ½	16	RV0TAF750	15,27	1	100	0,140	51	80	30,2
3	16	RV0TAF900	17,82	1	65	0,213	55	95	33,3
4	16	RV0TAF910	30,41	1	40	0,355	61	120	39,3

TP reductie met buiten-/binnendraad R/Rp PVC-U

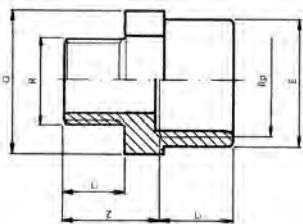

R (inch)	Rp (inch)	PN (bar)	Code	EUR	SP	gewicht (kg)	L1 (mm)	L2 (mm)	O (mm)	Z (mm)	E (mm)
¾	½	16	RV0MGF16B	3,16	1	0,015	11,4	15,0	30	22	28
½	¾	16	RV0MGF20C	3,25	1	0,020	15,0	16,3	36	24	34
¾	1	16	RV0MGF25D	3,40	1	0,038	16,3	19,1	46	26	42
1	1 ¼	16	RV0MGF32E	3,67	1	0,058	19,1	21,4	55	30	51
1 ¼	1 ½	16	RV0MGF40F	4,21	1	0,071	21,4	21,4	60	33	58
1 ½	2	16	RV0MGF50G	5,68	1	0,107	21,4	25,7	75	34	72
2	2 ½	16	RV0MGF63H	12,38	1	0,185	25,7	30,2	90	38	89
2 ½	3	16	RV0MGF75I	15,27	1	0,258	30,2	33,3	105	44	103
3	4	16	RV0MGF90L	25,77	1	0,409	33,3	39,3	130	48	128

vaste flens met binnendraad Rp, PVC-U

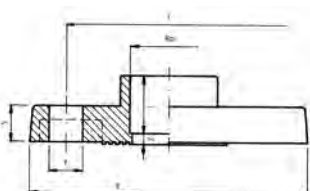

DN (mm)	Rp (inch)	PN (bar)	Code	EUR	SP	gewicht (kg)	Z (mm)	E (mm)	I (mm)	S (mm)	f (mm)	L (mm)
15	½	16	RV0FFF200	7,25	100	0,077	5,5	95	65	11	14	15,0
20	¾	16	RV0FFF250	8,04	70	0,101	7,5	105	75	12	14	16,3
25	1	16	RV0FFF320	8,83	120	0,142	7,5	115	85	14	14	19,1
32	1 ¼	16	RV0FFF400	12,93	60	0,223	9,0	140	100	15	18	21,4
40	1 ½	16	RV0FFF500	17,40	50	0,281	14,0	150	110	16	18	21,4
50	2	16	RV0FFF630	21,05	40	0,420	17,0	165	125	18	18	25,7
65	2 ½	16	RV0FFF750	28,76	20	0,516	20,0	185	145	19	18	30,2
80	3	16	RV0FFF900	35,14	15	0,708	25,0	200	160	20	18	30,3
100	4	16	RV0FFF910	43,34	10	0,890	30,0	220	180	22	18	39,9

TP 3-delige koppeling binnendraad G met O-ring PVC-U

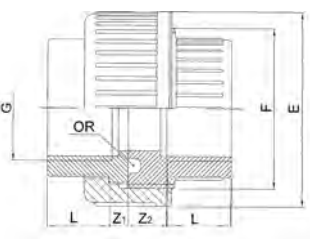

Rp (inch)	PN (bar)	EPDM Code	EUR	SP	GP	gewicht (kg)	E (mm)	Z1 (mm)	Z2 (mm)	L (mm)	F (inch)
¾	16	RV0BOF160	5,81	10	250	0,024	34,0	5,6	13,6	11	¾
½	16	RV0BOF200	6,36	10	150	0,040	42,0	4,0	11,0	15	1
¾	16	RV0BOF250	7,25	10	100	0,065	52,0	5,7	12,7	16	1 ¼
1	16	RV0BOF320	9,27	10	60	0,095	59,0	5,9	12,9	19	1 ½
1 ¼	16	RV0BOF400	11,36	1	90	0,155	72,0	7,6	16,6	21	2
1 ½	16	RV0BOF500	15,74	1	60	0,230	79,0	12,6	23,6	21	2 ¼
2	16	RV0BOF630	21,05	1	36	0,400	96,0	15,3	30,3	26	2 ¾
2 ½	10	RV0BOF750	59,20	1	20	0,583	119,0	16,8	31,8	30	3 ½
3	10	RV0BOF900	67,88	1	15	0,842	134,0	22,7	35,7	33	4
4	10	RV0BOF910	78,43	1	18	1,229	163,0	26,7	39,7	39	5

TP inschroefdeel met binnendraad G PVC-U

geschikt voor BOF/BOP

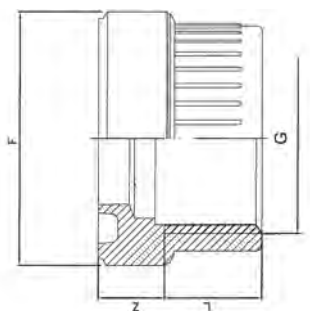

Rp (inch)	PN (bar)	Code	EUR	SP	gewicht (kg)	F (inch)	Z (mm)	L (mm)
¾	16	RV0BFF160	2,97	1	0,010	¾	13,6	11,4
½	16	RV0BFF200	2,72	1	0,015	1	11,0	15,0
¾	16	RV0BFF250	2,69	1	0,027	1 ¼	12,7	16,3
1	16	RV0BFF320	3,33	1	0,036	1 ½	12,9	19,1
1 ¼	16	RV0BFF400	5,03	1	0,058	2	16,6	21,4
1 ½	16	RV0BFF500	5,55	1	0,104	2 ¼	23,6	21,4
2	16	RV0BFF630	7,67	1	0,168	2 ¾	30,3	25,7
2 ½	10	RV0BFF750	22,19	1	0,235	3 ½	31,8	30,2
3	10	RV0BFF900	25,63	1	0,335	4	35,7	33,3
4	10	RV0BFF910	28,57	1	0,462	5	39,7	39,3

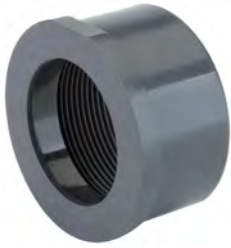

TP inlegdeel met binnendraad Rp PVC-U

geschikt voor BOF

Rp (inch)	PN (bar)	Code	EUR	SP	GP	gewicht (kg)	d (mm)	L (mm)	d1 (mm)	Z (mm)
¾	16	RV0BLF160	1,92	1	0	0,007	22,0	11,4	24,0	5,6
½	16	RV0BLF200	2,03	1	0	0,008	27,5	15,0	30,1	4,0
¾	16	RV0BLF250	2,32	1		0,017	36,0	16,3	38,8	5,7
1	16	RV0BLF320	3,25	1		0,021	41,5	19,1	44,7	5,9
1 ¼	16	RV0BLF400	3,33	1		0,038	53,0	21,4	56,5	7,6
1 ½	16	RV0BLF500	5,28	1		0,054	59,0	21,4	62,6	12,6
2	16	RV0BLF630	7,01	1		0,102	74,0	25,7	78,4	15,3
2 ½	10	RV0BLF750	17,61	1		0,160	92,5	30,2	97,2	16,8
3	10	RV0BLF900	19,07	1		0,235	105,0	33,3	110,0	22,7
4	10	RV0BLF910	22,29	1		0,334	129,0	39,3	135,4	26,7

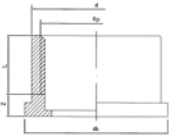

TP eindkap met binnendraad Rp PVC-U

Rp (inch)	PN (bar)	Code	EUR	SP	GP	gewicht (kg)	L (mm)	H (mm)	E (mm)
¾	16	RV0CAF160	2,00	10	600	0,008	11,4	22,0	23
½	16	RV0CAF200	1,79	10	500	0,008	15,0	21,0	28
¾	16	RV0CAF250	2,03	10	400	0,010	16,3	23,0	34
1	16	RV0CAF320	2,20	10	250	0,020	19,1	26,0	42
1 ¼	16	RV0CAF400	3,33	1	160	0,036	21,4	29,0	51
1 ½	16	RV0CAF500	3,80	1	80	0,047	21,4	32,0	61
2	16	RV0CAF630	5,36	1	50	0,080	25,7	37,0	75
2 ½	16	RV0CAF750	17,82	1	90	0,188	30,2	50,0	89
3	16	RV0CAF900	23,84	1	60	0,269	33,3	53,0	103
4	16	RV0CAF910	29,89	1	34	0,424	39,3	59,0	130

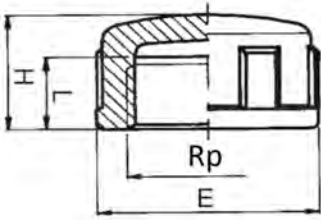

TP slangtule met buitendraad R PVC-U

R (inch)	PN (bar)	Code	EUR	SP	GP	gewicht (kg)	O (mm)	L (mm)	H (mm)	d2 (mm)	d1 (mm)
¾	16	RV0PGF160	1,44	10	400	0,008	22	11,4	56,0	18	16
½	16	RV0PGF200	1,79	10	280	0,016	24	15,0	66,0	22	20
¾	16	RV0PGF250	2,03	10	180	0,024	30	16,3	71,3	27	25
1	16	RV0PGF320	2,32	10	130	0,035	36	19,1	77,1	32	30
1 ¼	16	RV0PGF400	3,33	1	85	0,059	46	21,4	87,4	42	40
1 ½	16	RV0PGF500	4,34	1	130	0,074	50	21,4	91,4	52	50
2	16	RV0PGF630	6,71	1	70	0,124	65	25,7	98,7	64	60

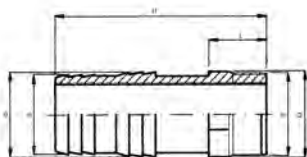



TP tankaansluiting R PP

R (inch)	PN (bar)	Code	EUR	SP	GP	gewicht (kg)	H (mm)	L1 (mm)	D (mm)	L (mm)
½	10	RP0ATS200	6,10	10	400	0,020	18	4	41,0	47
¾	10	RP0ATS250	6,92	10	300	0,030	18	4	49,0	47
1	10	RP0ATS320	8,09	10	180	0,040	18	5	58,0	49
1 ¼	10	RP0ATS400	9,11	10	120	0,055	18	5	70,0	49
1 ½	10	RP0ATS500	10,74	10	150	0,082	25	9	79,5	49

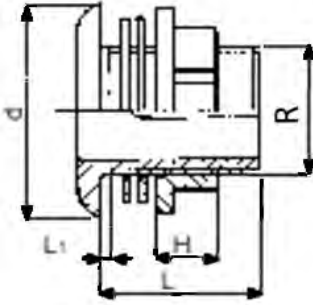

TP draadbus met buitendraad



R (inch)	Code	EUR	SP	GP	gewicht (kg)	L (mm)
½	RV0BAF200	4,81	10	320	0,012	60
¾	RV0BAF250	5,27	10	240	0,018	60
1	RV0BAF320	6,52	10	260	0,036	80
1 ¼	RV0BAF400	6,81	1	160	0,053	80
1 ½	RV0BAF500	7,14	1	100	0,071	80
2	RV0BAF630	8,37	1	60	0,125	100
2 ½	RV0BAF750	10,85	1	40	0,153	150
3	RV0BAF900	12,38	1	60	0,295	150
4	RV0BAF910	19,19	1	30	0,455	150



TP tankadapter



R (inch)	Code	EUR	SP	GP	gewicht (kg)	L (mm)
½	RV0TAK200	13,12	1	150	0,033	60
¾	RV0TAK250	14,99	1	100	0,045	60
1	RV0TAK320	17,84	1	60	0,093	80
1 ¼	RV0TAK400	23,11	1	50	0,119	80
1 ½	RV0TAK500	26,03	1	40	0,163	80
2	RV0TAK630	35,57	1	30	0,311	100
2 ½	RV0TAK750	63,42	1	20	0,361	150
3	RV0TAK900	83,03	1	16	0,671	150
4	RV0TAK910	107,29	1	12	0,975	150

PVC-U overgangsfittingen programma

TP T-stuk met binnendraad Rp PVC-U

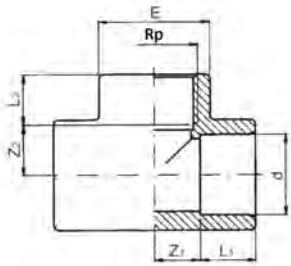

d (mm)	Rp (inch)	PN (bar)	Code	EUR	SP	GP	gewicht (kg)	L2 (mm)	Z2 (mm)	E (mm)	Z1 (mm)	L1 (mm)
16	3/8	16	RV0TIP16A	3,12	10	280	0,017	11,4	11,6	23	9	14
20	1/2	16	RV0TIP20B	2,61	10	150	0,028	15,0	12,0	28	11	16
25	3/4	16	RV0TIP25C	3,16	10	100	0,044	16,3	16,7	34	14	19
32	1	16	RV0TIP32D	4,01	10	130	0,073	19,1	19,9	42	17	22
40	1 1/4	16	RV0TIP40E	5,55	1	90	0,125	21,4	25,6	51	21	26
50	1 1/2	16	RV0TIP50F	8,14	1	50	0,198	21,4	35,6	61	26	31
63	2	16	RV0TIP63G	13,48	1	25	0,337	25,7	45,3	75	33	38
75	2 1/2	16	RV0TIP75H	25,63	1	35	0,537	30,2	52,8	89	39	44
90	3	16	RV0TIP90I	37,24	1	24	0,825	33,3	64,7	106	47	51
110	4	16	RV0TIP91L	60,85	1	14	1,395	39,3	78,7	129	57	61

TP knie 90° met binnendraad Rp PVC-U

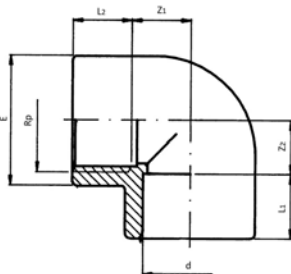

d (mm)	Rp (inch)	PN (bar)	Code	EUR	SP	GP	gewicht (kg)	E (mm)	Z2 (mm)	L1 (mm)	L2 (mm)	Z1 (mm)
16	3/8	16	RV0GOP16A	2,62	10	360	0,013	23	12	14	11,4	9
20	1/2	16	RV0GOP20B	2,20	10	200	0,020	28	12	16	15,0	11
25	3/4	16	RV0GOP25C	2,69	10	160	0,034	34	17	19	16,3	14
32	1	16	RV0GOP32D	3,33	10	80	0,056	42	20	22	19,1	17
40	1 1/4	16	RV0GOP40E	5,93	1	130	0,093	51	26	26	21,4	21
50	1 1/2	16	RV0GOP50F	8,04	1	80	0,162	61	36	31	21,4	26
63	2	16	RV0GOP63G	11,01	1	40	0,255	75	45	38	25,7	33
75	2 1/2	16	RV0GOP75H	23,96	1	50	0,404	89	53	44	30,2	39
90	3	16	RV0GOP90I	34,57	1	30	0,701	106	65	51	33,3	47
110	4	16	RV0GOP91L	53,40	1	17	1,051	129	79	61	39,3	57

TP mof met binnendraad Rp PVC-U

• (*) zonder achthoek

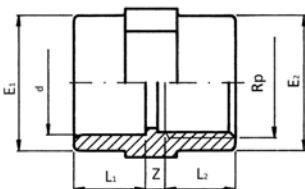

d (mm)	Rp (inch)	PN (bar)	Code	EUR	SP	GP	gewicht (kg)	E2 (mm)	E1 (mm)	L1 (mm)	Z (mm)	L2 (mm)
16	3/8	16	RV0MAP16A	2,16	10	500	0,009	23	23	14	6	11,4
20	1/2	16	RV0MAP20B	2,62	10	250	0,017	28	28	16	6	15,0
25	3/4	16	RV0MAP25C	2,31	10	200	0,024	34	34	19	6	16,3
32	1	16	RV0MAP32D	2,72	10	130	0,042	42	42	22	6	19,1
40	1 1/4	16	RV0MAP40E	3,60	1	100	0,059	51	51	26	4	21,4
50	1 1/2	16	RV0MAP50F	5,45	1	60	0,093	58	61	31	7	21,4
63	2	16	RV0MAP63G	7,25	1	80	0,128	72	75	38	7	25,7
75	2 1/2	16	RV0MAP75H	21,05	1	110	0,215	89	89	44	8	30,2
90	3	16	RV0MAP90I	23,84	1	64	0,337	103	106	51	9	33,3

tabel gaat verder op volgende pagina

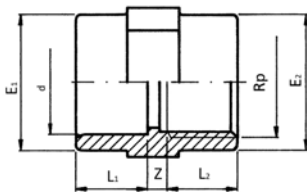

	d (mm)	Rp (inch)	PN (bar)	Code	EUR	SP	GP	gewicht (kg)	E2 (mm)	E1 (mm)	L1 (mm)	Z (mm)	L2 (mm)
	110	4	16	RV0MAP91L	34,57	1	35	0,535	130	129	61	10	39,3
*	125	5	16	RV0MAP92N	47,69	1	16	1,111		160	69	51	43,6
*	140	5	16	RV0MAP93N	81,98	1	9	1,185		162	76	40	43,6
*	160	6	16	RV0MAP94O	84,66	9	9	1,390		184	86	46	48,0

TP 3-delige koppeling met O-ring vlak/binnendraad G PVC-U

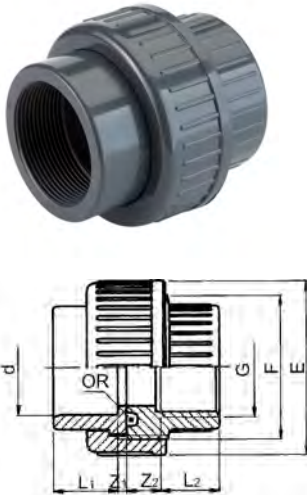

	d (mm)	Rp (inch)	PN (bar)	EPDM Code	EUR	SP	GP	gewicht (kg)	E (mm)	F (inch)	Z2 (mm)	L1 (mm)	L2 (mm)	Z1 (mm)
	16	3/8	16	RV0BOP16A	5,45	10	250	0,024	34	3/4	13,6	14	11,4	3
	20	1/2	16	RV0BOP20B	6,71	10	150	0,040	42	1	11,0	16	15,0	3
	25	3/4	16	RV0BOP25C	7,56	10	100	0,065	52	1 1/4	12,7	19	16,3	3
	32	1	16	RV0BOP32D	10,15	10	60	0,090	59	1 1/2	12,9	22	19,1	3
	40	1 1/4	16	RV0BOP40E	11,90	1	90	0,157	72	2	16,6	26	21,4	3
	50	1 1/2	16	RV0BOP50F	16,71	1	60	0,209	79	2 1/4	23,6	31	21,4	3
	63	2	16	RV0BOP63G	21,84	1	36	0,374	96	2 3/4	30,3	38	25,7	3
	75	2 1/2	10	RV0BOP75H	52,73	1	20	0,625	119	3 1/2	31,8	44	30,2	3
	90	3	10	RV0BOP90I	60,31	1	15	0,801	134	4	35,7	51	33,3	5
	110	4	10	RV0BOP91L	70,78	1	18	1,271	163	5	39,7	61	39,3	5

TP adapter met buitendraad GAS PVC-U 3 diameters

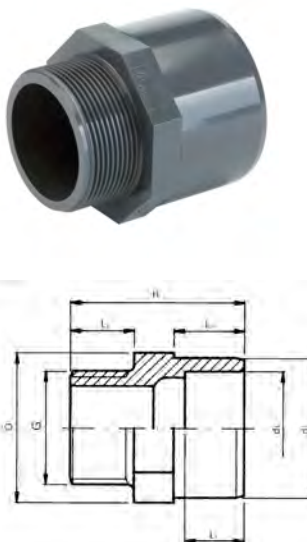

	d1-d2 (mm)	G (inch)	PN (bar)	Code	EUR	SP	GP	gewicht (kg)	O (mm)	L3 (mm)	L1 (mm)	H (mm)	L2 (mm)
	12 - 16	3/8	16	RV0AMP12A	1,44	10	600	0,008	22	11,4		36	14
	16 - 20	3/8	16	RV0AMP16A	1,56	10	500	0,010	24	11,4	14	40	16
	16 - 20	1/2	16	RV0AMP16B	1,56	10	400	0,011	24	15,0	14	43	16
	20 - 25	3/8	16	RV0AMP20A	1,67	10	300	0,013	30	11,4	16	43	19
	20 - 25	1/2	16	RV0AMP20B	1,67	10	300	0,014	30	15,0	16	46	19
	20 - 25	3/4	16	RV0AMP20C	1,67	10	300	0,015	30	16,3	16	47	19
	25 - 32	1/2	16	RV0AMP25B	2,03	10	200	0,025	36	15,0	19	49	22
	25 - 32	3/4	16	RV0AMP25C	2,03	10	200	0,026	36	16,3	19	50	22
	25 - 32	1	16	RV0AMP25D	1,92	10	200	0,029	36	19,1	19	53	22
	32 - 40	3/4	16	RV0AMP32C	2,20	10	140	0,037	42	16,3	22	54	26
	32 - 40	1	16	RV0AMP32D	2,20	10	120	0,038	42	19,1	22	57	26
	32 - 40	1 1/4	16	RV0AMP32E	2,20	10	100	0,048	46	21,4	22	60	26
	40 - 50	1	16	RV0AMP40D	3,16	90		0,068	55	19,1	26	64	31
	40 - 50	1 1/4	16	RV0AMP40E	3,16	50		0,072	55	21,4	26	67	31
	40 - 50	1 1/2	16	RV0AMP40F	3,16	80		0,071	55	21,4	26	67	31
	50 - 63	1 1/4	16	RV0AMP50E	4,73	50		0,114	65	21,4	31	74	38
	50 - 63	1 1/2	16	RV0AMP50F	4,73	110		0,113	65	21,4	31	74	38
	50 - 63	2	16	RV0AMP50G	4,73	100		0,122	65	25,7	31	78	38
	63 - 75	1 1/2	16	RV0AMP63F	5,55	35		0,139	80	21,4	38	80	44
	63 - 75	2	16	RV0AMP63G	5,55	70		0,150	80	25,7	38	84	44
	63 - 75	2 1/2	16	RV0AMP63H	5,55	50		0,170	80	30,2	38	91	44
	75 - 90	2	16	RV0AMP75G	16,64	54		0,266	95	25,7	44	94	51
	75 - 90	2 1/2	16	RV0AMP75H	16,64	60		0,270	95	30,2	44	99	51
	75 - 90	3	16	RV0AMP75I	16,64	36		0,281	95	33,3	44	102	51
	90 - 110	2 1/2	16	RV0AMP90H	19,93	25		0,465	115	30,2	51	110	61
	90 - 110	3	16	RV0AMP90I	19,93	25		0,486	115	33,3	51	113	61
	90 - 110	4	16	RV0AMP90L	19,93	16		0,487	115	39,3	51	118	61

tabel gaat verder op volgende pagina

d1-d2 (mm)	G (inch)	PN (bar)	Code	EUR	SP	GP gewicht (kg)	O (mm)	L3 (mm)	L1 (mm)	H (mm)	L2 (mm)
110 - 125	3	10	RV0AMP91I	29,89	40	0,480	130	33,3	61	115	66
110 - 125	4	10	RV0AMP91L	29,89	32	0,480	130	39,3	61	120	66
110 - 125	5	10	RV0AMP91N	30,41	32	0,533	130	40,0	61	120	66
125 - 140	5	10	RV0AMP92N	50,39	24	0,609		74,0	69	145	71

TP adapter met buitendraad R, PVC-U 2 diameters



R (inch)	d (mm)	PN (bar)	Code	EUR	SP	gewicht (kg)	L2 (mm)	O (mm)	E (mm)	L1 (mm)	L (mm)
2 ½	75	16	RV0ADP75H	11,27	1	0,208	30,2	90	89	44	42
3	90	16	RV0ADP90I	14,83	1	0,333	33,3	110	106	51	46
4	110	16	RV0ADP91L	20,84	1	0,518	39,3	130	129	61	51

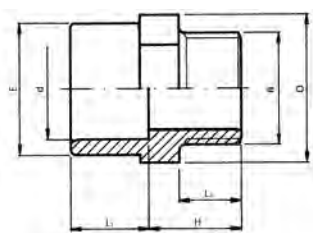

TP adapter met binnendraad Rp PVC-U



d (mm)	Rp (inch)	PN (bar)	Code	EUR	SP	GP gewicht (kg)	L (mm)	L1 (mm)	E (mm)	L2 (mm)	
16	¾	16	RV0AFP16A	2,61	10	600	0,009	22	14	23	11,4
20	½	16	RV0AFP20B	2,62	10	300	0,017	24	16	28	15,0
20	¾	16	RV0AFP20C	2,75	10	240	0,022	24	16	34	16,3
25	½	16	RV0AFP25B	2,72	10	220	0,019	27	19	28	15,0
25	¾	16	RV0AFP25C	2,84	10	200	0,023	27	19	34	16,3
25	1	16	RV0AFP25D	3,24	10	140	0,040	27	19	42	19,1
32	¾	16	RV0AFP32C	3,07	10	180	0,028	30	22	34	16,3
32	1	16	RV0AFP32D	3,25	10	120	0,042	30	22	42	19,1
40	1	16	RV0AFP40D	3,25	1	100	0,049	36	26	42	19,1
40	1 ¼	16	RV0AFP40E	4,02	1	90	0,060	36	26	51	21,4
50	1 ¼	16	RV0AFP50E	4,21	1	70	0,075	41	31	51	21,4
50	1 ½	16	RV0AFP50F	4,21	1	60	0,075	41	31	58	21,4
50	2	16	RV0AFP50G	5,93	1	100	0,119	41	31	72	25,7
63	2	16	RV0AFP63G	7,67	1	80	0,131	48	38	72	25,7
75	2	16	RV0AFP75G	13,26	1	72	0,170	53	44	72	25,7
75	2 ½	16	RV0AFP75H	15,40	1	90	0,221	58	44	89	30,2
75	3	16	RV0AFP75I	17,92	1	100	0,293	58	44	103	33,3
90	2 ½	16	RV0AFP90H	19,29	1	90	0,279	65	51	89	30,2
90	3	16	RV0AFP90I	15,40	1	60	0,308	65	51	103	33,3
90	4	16	RV0AFP90L	23,20	1	52	0,446	65	51	130	39,3
110	3	16	RV0AFP91I	23,20	1	45	0,376	76	61	103	33,3
110	4	16	RV0AFP91L	28,10	1	45	0,471	76	61	130	39,3

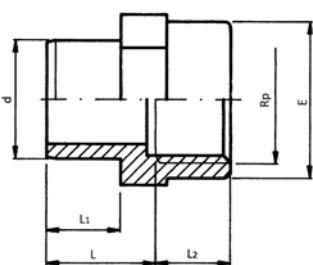

TP 3-delige koppeling met buitendraad R PVC-U

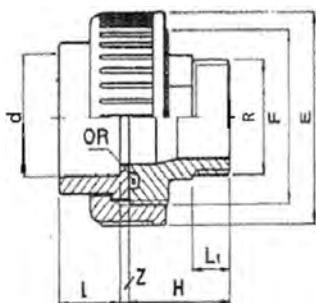

d (mm)	R (inch)	PN (bar)	Code	EUR	SP	GP	gewicht (kg)	L1 (mm)	H (mm)	L (mm)	E (mm)	Z (mm)	F (inch)
25	¾	16	RV0BMP25C	6,84	10	100	0,069	16,3	44	19	52	3	1 ¼
32	1	16	RV0BMP32D	7,99	10	40	0,098	19,1	48	22	59	3	1 ½
40	1 ¼	16	RV0BMP40E	10,49	1	40	0,164	21,4	54	26	72	3	2
50	1 ½	16	RV0BMP50F	10,59	1	60	0,211	22,0	58	31	79	3	2 ¼
50	2	16	RV0BMP50G	10,59	1	60	0,255	26,0	58	31	79	3	2 ¼
63	2	16	RV0BMP63G	14,73	1	36	0,364	26,0	66	38	96	3	2 ¾

TP 3-delige koppeling PVC-U/messing met binnendraad Rp

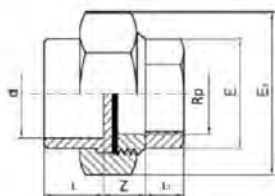

d (mm)	Rp (inch)	PN (bar)	Code	EUR	SP	gewicht (kg)	E (mm)	L (mm)	L1 (mm)	Z (mm)	E1 (mm)
16	¾	16	RV0BMF16A	17,94	1	0,082	20	14	11	10	30
20	½	16	RV0BMF20B	20,49	1	0,149	25	16	15	11	38
25	¾	16	RV0BMF25C	27,10	1	0,215	32	19	15	14	47
32	1	16	RV0BMF32D	34,56	1	0,280	38	22	16	12	55
40	1 ¼	16	RV0BMF40E	53,87	1	0,391	48	26	19	13	65
50	1 ½	16	RV0BMF50F	65,04	1	0,513	54	31	21	13	72
63	2	16	RV0BMF63G	101,90	1	0,797	66	38	25	14	88

TP overgangsmof Rp PVC-U 3 diameters

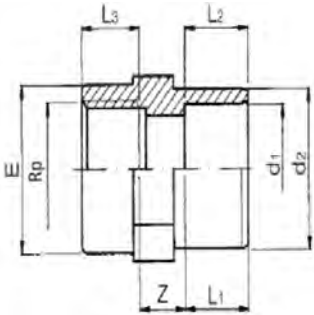

d1-d2 (mm)	Rp (inch)	PN (bar)	Code	EUR	SP	GP	gewicht (kg)	L1 (mm)	L3 (mm)	Z (mm)	L2 (mm)	E (mm)
20 - 25	½	16	RV0MFP25B	3,40	10	200	0,016	16	15,0	12	19	28
25 - 32	¾	16	RV0MFP32C	4,01	10	150	0,027	19	16,3	13	22	34
32 - 40	1	16	RV0MFP40D	4,45	1	130	0,045	22	19,1	14	26	42
40 - 50	1 ¼	16	RV0MFP50E	5,08	1	110	0,072	26	21,4	16	31	51
50 - 63	1 ½	16	RV0MFP63F	6,67	1	80	0,120	31	21,4	18	38	58
63 - 75	2	16	RV0MFP75G	12,93	1	70	0,250	38	25,7	18	44	72
75 - 90	2 ½	16	RV0MFP90H	19,07	1	90	0,277	44	30,2	21	51	89
90 - 110	3	16	RV0MFP91I	25,63	1	50	0,480	51	33,3	25	61	103

TP 3-dlg koppeling PVC-U/messing met buitendraad R

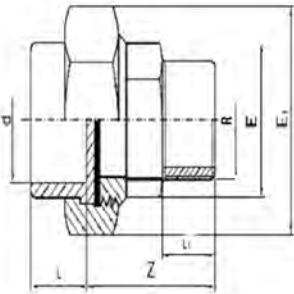

d (mm)	R (inch)	G (inch)	PN (bar)	Code	EUR	SP	gewicht (kg)	E1 (mm)	Z (mm)	L1 (mm)	L (mm)	E (mm)
16	¾	¾	16	RV0BMM16A	18,87	1	0,107	30	35	11	14	20
20	½	½	16	RV0BMM20B	21,55	1	0,173	38	41	12	16	25
25	¾	¾	16	RV0BMM25C	28,70	1	0,246	47	45	15	19	32
32	1	1	16	RV0BMM32D	36,31	1	0,325	55	47	19	22	38
40	1 ¼	1 ¼	16	RV0BMM40E	56,82	1	0,470	65	55	21	26	48
50	1 ½	1 ½	16	RV0BMM50F	69,13	1	0,639	72	57	21	31	54
63	2	2	16	RV0BMM63G	105,27	1	0,941	88	68	25	38	66

PVC-U overgangsfittingen programma met versterkingsring

TP T-stuk met binnendraad Rp PVC-U

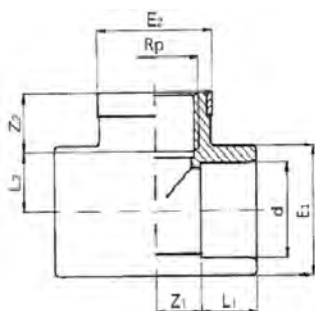

d (mm)	Rp (inch)	PN (bar)	Code	EUR	SP	GP	gewicht (kg)	Z1 (mm)	L1 (mm)	L2 (mm)	Z2 (mm)	E2 (mm)	E1 (mm)
16	3/8	16	RV0TTP16A	3,80	10	280	0,018	9	14	11,4	11,6	25	23
20	1/2	16	RV0TTP20B	4,01	10	150	0,030	11	16	15,0	12,0	30	28
25	3/4	16	RV0TTP25C	4,99	10	100	0,047	14	19	13,3	16,7	35	34
32	1	16	RV0TTP32D	6,01	10	100	0,079	17	22	19,1	19,9	45	42
40	1 1/4	16	RV0TTP40E	8,83	1	80	0,133	21	26	21,4	25,6	55	51
50	1 1/2	16	RV0TTP50F	12,25	1	50	0,205	26	31	21,4	35,6	65	61
63	2	16	RV0TTP63G	17,18	1	20	0,354	33	38	25,7	45,3	75	75

TP knie 90° met binnendraad Rp PVC-U

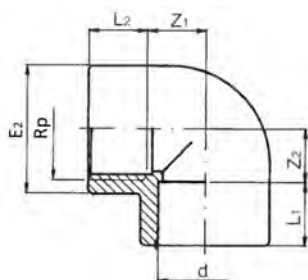
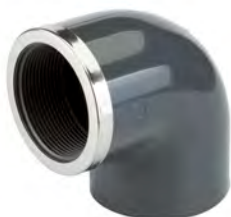

d (mm)	Rp (inch)	PN (bar)	Code	EUR	SP	GP	gewicht (kg)	E2 (mm)	E1 (mm)	Z2 (mm)	L1 (mm)	Z1 (mm)	L2 (mm)
16	3/8	16	RV0GGP16A	5,40	10	360	0,015	25	23	11,6	14	9	11,4
20	1/2	16	RV0GGP20B	4,62	10	200	0,024	30	28	12,0	16	11	15,0
25	3/4	16	RV0GGP25C	4,70	10	160	0,038	35	34	16,7	19	14	16,3
32	1	16	RV0GGP32D	6,37	10	80	0,062	45	42	19,9	22	17	19,1
40	1 1/4	16	RV0GGP40E	7,83	1	130	0,100	55	51	25,6	26	21	21,4
50	1 1/2	16	RV0GGP50F	11,27	1	70	0,169	65	61	35,6	31	26	21,4
63	2	16	RV0GGP63G	16,38	1	40	0,288	75	75	45,3	38	33	25,7

TP mof met binnendraad Rp PVC-U

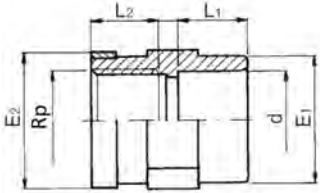

d (mm)	Rp (inch)	PN (bar)	Code	EUR	SP	GP	gewicht (kg)	E2 (mm)	E1 (mm)	L2 (mm)	L1 (mm)
16	3/8	16	RV0MMP16A	4,42	10	500	0,010	25	23	11,4	14
20	1/2	16	RV0MMP20B	4,82	10	250	0,019	30	28	15,0	16
25	3/4	16	RV0MMP25C	5,75	10	200	0,027	35	34	16,3	19
32	1	16	RV0MMP32D	5,61	10	120	0,047	45	42	19,1	22
40	1 1/4	16	RV0MMP40E	8,14	1	100	0,065	55	51	21,4	26
50	1 1/2	16	RV0MMP50F	8,20	1	60	0,104	65	61	21,4	31
63	2	16	RV0MMP63G	9,36	1	80	0,143	75	75	25,7	38

TP adapter met binnendraad Rp PVC-U

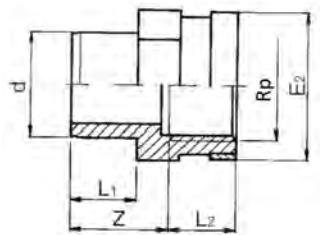

d (mm)	Rp (inch)	PN (bar)	Code	EUR	SP	GP	gewicht (kg)	L2 (mm)	E2 (mm)	Z (mm)	L1 (mm)
16	3/8	16	RV0AAP16A	3,62	10	600	0,011	11,4	25	22	14
20	1/2	16	RV0AAP20B	3,80	10	300	0,020	15,0	30	22	14
20	3/4	16	RV0AAP20C	5,49	10	240	0,027	15,0	30	24	16
25	1/2	16	RV0AAP25B	5,28	10	220	0,021	16,3	35	24	16
25	3/4	16	RV0AAP25C	4,80	10	200	0,028	15,0	30	27	19
25	1	16	RV0AAP25D	6,44	10	140	0,045	16,3	35	27	19
32	3/4	16	RV0AAP32C	5,93	10	180	0,032	19,1	45	27	19
32	1	16	RV0AAP32D	5,31	10	120	0,047	16,3	35	30	22
40	1	16	RV0AAP40D	6,23	1	100	0,053	19,1	45	30	22
40	1 1/4	16	RV0AAP40E	5,91	1	90	0,066	19,1	45	36	26
50	1 1/4	16	RV0AAP50E	8,38	1	70	0,084	21,4	55	36	26
50	1 1/2	16	RV0AAP50F	6,85	1	60	0,104	21,4	55	41	31
50	2	16	RV0AAP50G	10,27	1	90	0,133	21,4	60	41	31
63	2	16	RV0AAP63G	11,01	1	80	0,146	25,7	75	41	31
75	2	16	RV0AAP75G	17,82	1	160	0,180	25,7	75	48	38

accessoires

KLIP-IT buisklem type 061 PP Metrisch

uitvoering:

- materiaal: PP zwart, UV-bestendig
- d16 - d63: hoogte ontworpen voor kogelkraan type 546 en 543
- minimale bestelhoeveelheid: standaard verpakking SP

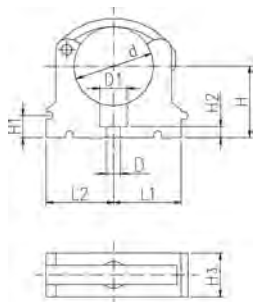

	d (mm)	Code	EUR	SP	GP	gewicht (kg)
*	10	167 061 003	1,30	10	500	0,003
*	12	167 061 004	1,30	10	500	0,003
*	16	167 061 035	1,30	10	200	0,007
*	20	167 061 036	1,60	10	200	0,007
*	25	167 061 037	2,00	10	200	0,009
*	32	167 061 038	2,10	10	150	0,012
	40	167 061 039	3,70	10	140	0,027
	50	167 061 040	4,00	10	100	0,031
	63	167 061 041	4,60	10	80	0,052
	75	167 061 012	10,90	10	60	0,057
	90	167 061 013	13,70	10	80	0,092
	110	167 061 014	16,20	10	40	0,117
	125	167 061 015	21,50	10	30	0,180
	140	167 061 016	24,50	10	20	0,224
	160	167 061 017	30,70	10	20	0,242

	d (mm)	H1 (mm)	H3 (mm)	inch bena- dering (inch)	D1 (mm)	L1 (mm)	D (mm)	H (mm)	L2 (mm)	H2 (mm)	SC
*	10	10	12	1/8	8	11	5	20	14	6	M4
*	12	10	12	1/4	8	11	5	21	14	6	M5
*	16	10	16	3/8	11	14	6	27	17	6	M5
*	20	10	16	1/2	11	17	6	27	19	6	M5
*	25	10	16	3/4	11	19	6	30	22	6	M5
*	32	10	16	1	11	24	6	36	27	6	M5
	40	10	22	1 1/4	14	34	7	44	34	7	M6
	50	10	22	1 1/2	14	37	7	51	37	7	M6
	63	10	25	2	17	45	9	64	45	10	M8
	75	10	25	2 1/2	17	52	9	58	52	10	M8
	90	10	28	3	17	65	9	65	65	10	M8
	110	10	28	4	17	79	9	75	79	10	M8
	125	10	32		17	88	9	90	88	10	M8
	140	10	32	5	17	98	9	110	98	10	M8
	160	10	32	6	17	109	9	108	109	10	M8



buisklem type 060, PP metrisch

uitvoering:

- materiaal: PP zwart, UV-bestendig
- minimale bestelhoeveelheid: standaardverpakking SP of grootverpakking GP
- het zelfstandig openen van de beugel is niet mogelijk
- houder en beugel zijn separaat verpakt
- buizen met flenzen kunnen direct gemonteerd worden

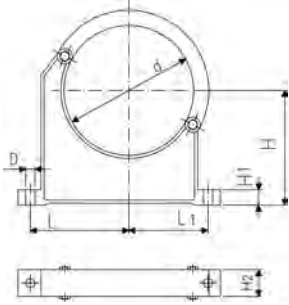

d (mm)	Code	EUR	SP	GP	gewicht (kg)
90	167 060 038	14,40	10	40	0,144
110	167 060 039	16,80	10	30	0,158
125	167 060 040	23,40	10	20	0,249
140	167 060 041	28,20	10	20	0,260
160	167 060 042	32,10	10	20	0,296
180	167 060 043	34,80	10		0,327
200	167 060 019	47,90	5	5	0,539
225	167 060 020	55,50	5		0,612
250	167 060 021	70,90	5		0,657
280	167 060 022	81,60	5		0,722
315	167 060 023	89,90	5		0,805
355	167 060 024	100,40	5		1,251
400	167 060 025	108,40	4	4	1,031

d (mm)	inch bena- dering (inch)	D (mm)	L (mm)	L1 (mm)	H (mm)	H1 (mm)	H2 (mm)	SC
90	3	9	89	71	105	15	33	M 8
110	4	9	94	80	115	15	33	M 8
125		11	116	91	130	20	35	M10
140	5	11	121	99	130	20	35	M10
160	6	11	131	107	148	20	35	M10
180	7	11	143	115	163	20	35	M10
200	8	13	151	120	175	25	39	M12
225	8	13	164	132	175	25	39	M12
250	9	13	183	143	200	25	39	M12
280	10	13	197	156	200	25	39	M12
315	12	13	219	171	225	25	39	M12
355	14	17	275	209	258	30	50	M16
400	16	17	300	228	288	30	50	M16



O-ring

geschikt voor 3-delige koppelingen

	d (mm)	EPDM Code	EUR	SP	GP	gewicht (kg)
*	16	1ORD03062	0,25	10	10	0,010
*	20	1ORD04081P	0,45	10		0,010
*	25	1ORD04112P	0,50	10		0,010
*	32	1ORD04131P	0,60	10		0,010
*	40	1ORD06162P	1,00	10		0,010
*	50	1ORD06187P	1,50	10		0,010
*	63	1ORD06237P	1,60	10		0,010
*	75	1ORD06312	2,32	10	10	0,010
*	90	1ORD06362	2,86	10	10	0,010
*	110	1ORD06450	3,93	10	10	0,010

PVC-U safeblock waterkogelkranen

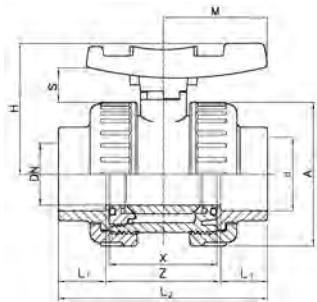

dubbele 3-delige koppeling safeblock ISO PVC-U kogelkraan met lijmmof

d (mm)	d (inch)	DN (mm)	PN (bar)	EPDM Code	EUR	SP	gewicht (kg)
16		10	16	VSA22I160	12,59	1	0,125
20		15	16	VSA22I200	12,59	50	0,130
25		20	16	VSA22I250	15,41	45	0,205
32		25	16	VSA22I320	19,84	50	0,295
40		32	16	VSA22I400	24,64	36	0,435
50		40	16	VSA22I500	30,21	24	0,690
63		50	16	VSA22I630	49,89	13	1,160
75	2 ½	65	10	VSA22I750	140,44	8	2,200
90		80	10	VSA22I900	189,64	4	3,310
110		100	10	VSA22I910	245,84	2	5,925

d (mm)	L1 (mm)	H (mm)	L2 (mm)	A (mm)	S (mm)	Z (mm)	X (mm)	M (mm)
16	14	53	76	50	19	48	42	40
20	16	53	80	50	19	48	41	40
25	19	60	91	59	19	53	48	45
32	22	67	102	68	21	58	54	51
40	26	79	120	80	25	68	62	59
50	31	90	140	94	27	78	72	70
63	38	107	169	115	29	93	86	84
75	44	129	206	145	32	118	110	103
90	51	143	242	168	36	140	128	120
110	61	169	282	210	43	160	150	141

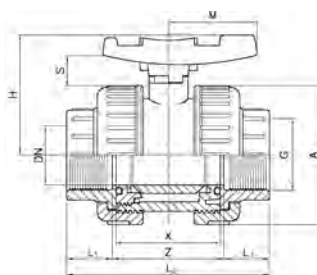

dubbele 3-delige koppeling safeblock BSP PVC-U kogelkraan met draadmof Rp

DN (mm)	Rp (inch)	PN (bar)	EPDM Code	EUR	SP	gewicht (kg)
10	¾	16	VSA22F160	13,60	1	0,127
15	½	16	VSA22F200	13,60	150	0,127
20	¾	16	VSA22F250	15,03	100	0,202
25	1	16	VSA22F320	21,05	60	0,292
32	1 ¼	16	VSA22F400	26,41	36	0,439
40	1 ½	16	VSA22F500	31,65	24	0,685
50	2	16	VSA22F630	49,17	16	1,160
65	2 ½	10	VSA22F750	149,27	8	2,141
80	3	10	VSA22F900	201,96	1	3,220
100	4	10	VSA22F910	257,55	1	5,764

Z (mm)	X (mm)	M (mm)	S (mm)	A (mm)	L2 (mm)	H (mm)	L1 (mm)
48	42	40	19	50	76	53	14
48	42	40	19	50	80	53	16
53	48	45	19	59	91	60	19
58	54	51	21	68	102	67	22
68	62	59	25	80	120	79	26
78	72	70	27	94	140	90	31
93	86	84	29	115	169	107	38
118	110	103	32	145	206	129	44
140	128	120	36	168	242	143	51
160	150	141	43	210	282	169	61

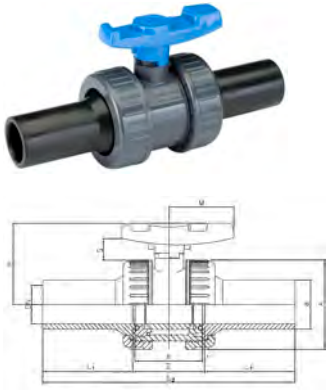

**dubbele 3-delige koppeling safeblock PVC-U
kogelkraan met spie-eind PE100 SDR11**

d	DN	PN	EPDM	EUR	SP	gewicht	L2	L	L3	L1	H	D	e
(mm)	(mm)	(bar)	Code			(kg)	(mm)	(mm)	(mm)	(mm)	(mm)	(mm)	(mm)
20	15	16	VSA22B200	44,88	1	0,140	42	175	40	67	53	95	1,8
25	20	16	VSA22B250	49,04	1	0,210	48	195	45	77	60	105	2,3
32	25	16	VSA22B320	60,24	1	0,310	54	147	51	87	67	115	2,9
40	32	16	VSA22B400	62,71	1	0,475	62	233	59	102	79	140	3,6
50	40	16	VSA22B500	83,20	1	0,760	72	265	70	119	90	150	4,5
63	50	16	VSA22B630	108,41	1	1,255	86	278	84	146	107	165	5,7
75	65	10	VSA22B750	179,25	1	2,390	110	348	103	179	129	185	6,8
90	80	10	VSA22B900	238,27	1	3,525	128	350	120	209	143	200	8,2
110	100	10	VSA22B910	374,86	1	6,100	150	412	141	250	169	220	10,0



**enkele 3-delige koppeling safeblock ISO PVC-U
kogelkraan met lijmmof**

d	d	DN	PN	EPDM	EUR	SP	gewicht
(mm)	(inch)	(mm)	(bar)	Code			(kg)
16		10	16	VSA18I160	9,79	1	0,095
20		15	16	VSA18I200	9,79	1	0,099
25		20	16	VSA18I250	11,01	1	0,155
32		25	16	VSA18I320	14,59	1	0,234
40		32	16	VSA18I400	17,61	1	0,350
50		40	16	VSA18I500	23,84	1	0,534
63		50	16	VSA18I630	40,49	1	0,893
75	2 ½	65	10	VSA18I750	85,30	1	1,640
90		80	10	VSA18I900	105,35	1	2,576
110		100	10	VSA18I910	228,08	1	4,772

d	L1	M	A	S	H	L2	Z
(mm)	(mm)	(mm)	(mm)	(mm)	(mm)	(mm)	(mm)
16	14	40	50	19	53	76	48
20	16	40	50	19	53	80	48
25	19	45	59	19	60	91	53
32	22	51	68	21	67	102	58
40	26	59	80	25	79	120	68
50	31	70	94	28	90	140	78
63	38	84	115	29	107	169	93
75	44	103	145	32	129	206	118
90	51	120	168	36	143	242	140
110	61	141	210	43	169	282	160

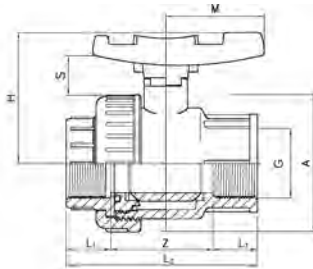

enkele 3-delige koppeling safeblock BSP PVC-U kogelkraan met draadmof Rp

DN (mm)	Rp (inch)	PN (bar)	EPDM Code	EUR	SP	gewicht (kg)	H (mm)	L2 (mm)	L1 (mm)	A (mm)	S (mm)	M (mm)	Z (mm)
10	3/8	16	VSA18F160	11,01	1	0,100	53	76	14	50	19	40	48
15	1/2	16	VSA18F200	11,01	1	0,100	53	80	16	50	19	40	48
20	3/4	16	VSA18F250	12,38	1	0,160	60	91	19	59	19	45	53
25	1	16	VSA18F320	14,05	1	0,230	67	102	22	68	21	51	58
32	1 1/4	16	VSA18F400	19,40	1	0,335	79	120	26	80	25	59	68
40	1 1/2	16	VSA18F500	25,09	1	0,515	90	140	31	94	27	70	78
50	2	16	VSA18F630	41,94	1	0,890	107	169	38	115	29	84	93
65	2 1/2	10	VSA18F750	111,72	1	1,620	129	206	44	145	32	103	118
80	3	10	VSA18F900	139,34	1	2,420	143	242	51	168	36	120	140
100	4	10	VSA18F910	242,74	1	4,559	169	282	61	210	43	141	160

enkele 3-delige koppeling safeblock BSP PVC-U kogelkraan met draadmof binnendraad Rp / buitendraad R

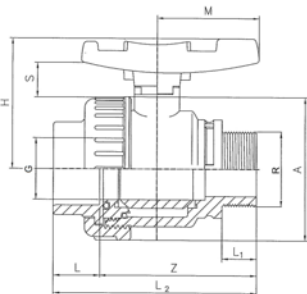

R / Rp (inch)	PN (bar)	EPDM Code	EUR	SP	gewicht (kg)	A (mm)	S (mm)	Z (mm)	M (mm)	L1 (mm)	L2 (mm)	L (mm)	H (mm)
3/8	16	VSA18S160	9,79	1	0,096	50	19	53	40	12,0	67	14	53
1/2	16	VSA18S200	9,79	1	0,096	50	19	55	40	15,0	71	16	53
3/4	16	VSA18S250	10,90	1	0,152	59	19	61	45	16,5	80	19	60
1	16	VSA18S320	14,34	1	0,225	68	21	68	51	19,5	90	22	67
1 1/4	16	VSA18S400	16,83	1	0,340	80	25	84	59	21,5	110	26	79
1 1/2	16	VSA18S500	22,50	1	0,500	94	27	97	70	21,5	128	31	90
2	16	VSA18S630	36,34	1	0,845	115	29	119	84	25,5	157	38	107

enkele 3-delige koppeling safeblock PVC-U kogelkraan met klemfitting

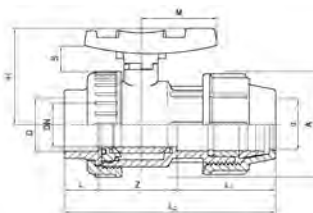

d-d (mm)	DN (mm)	PN (bar)	EPDM Code	EUR	SP	gewicht (kg)
50 - 50	40	16	VSA18P500	47,47	1	0,764

d-d (mm)	M (mm)	Z (mm)	L1 (mm)	L (mm)	H (mm)	A (mm)	L2 (mm)	S (mm)
50 - 50	70	63	88	31	90	94	182	27

waterkogelkranen, geen safeblock PVC-U

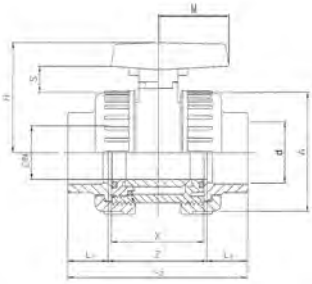

dubbele 3-delige koppeling kogelkraan ISO PVC-U met lijmmof

d (mm)	DN (mm)	PN (bar)	EPDM Code	EUR	SP	gewicht (kg)
20	15	16	VSA21I200	12,04	1	0,128
25	20	16	VSA21I250	13,97	1	0,204
32	25	16	VSA21I320	15,84	1	0,294
40	32	16	VSA21I400	19,40	1	0,431
50	40	16	VSA21I500	25,19	1	0,670
63	50	16	VSA21I630	42,79	1	1,123

d (mm)	A (mm)	S (mm)	H (mm)	L2 (mm)	L1 (mm)	Z (mm)	X (mm)	M (mm)
20	50	12	51	80	16	48	42	36
25	59	15	58	91	19	53	48	39
32	68	16	65	102	22	58	54	45
40	80	18	76	120	26	68	62	51
50	94	21	88	140	31	78	72	57
63	115	23	103	169	38	93	86	66

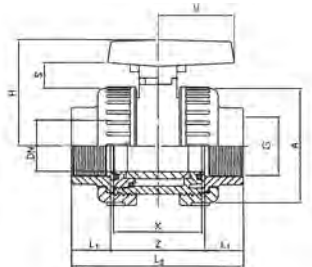

dubbele 3-delige koppeling kogelkraan BSP PVC-U met draadmof Rp

DN (mm)	Rp (inch)	PN (bar)	EPDM Code	EUR	SP	gewicht (kg)
15	½	16	VSA21F200	13,11	1	0,130
20	¾	16	VSA21F250	13,74	1	0,205
25	1	16	VSA21F320	17,18	1	0,296
32	1 ¼	16	VSA21F400	21,05	1	0,412
40	1 ½	16	VSA21F500	27,54	1	0,665
50	2	16	VSA21F630	45,38	1	1,104

H (mm)	L1 (mm)	A (mm)	L2 (mm)	S (mm)	M (mm)	X (mm)	Z (mm)
51	16	50	80	12	36	42	48
58	19	59	91	15	39	48	53
65	22	68	102	16	45	54	58
76	26	80	120	18	51	62	68
88	31	94	140	21	57	72	78
103	38	115	169	23	66	86	93

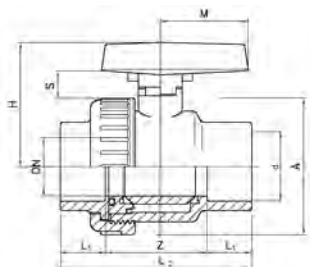

enkele 3-delige koppeling kogelkraan ISO PVC-U met lijmmof

d (mm)	DN (mm)	PN (bar)	EPDM Code	EUR	SP	gewicht (kg)
20	15	16	VSA11I200	7,28	180	0,099
25	20	16	VSA11I250	8,36	1	0,155
32	25	16	VSA11I320	9,29	75	0,229
40	32	16	VSA11I400	13,15	48	0,338
50	40	16	VSA11I500	17,67	30	0,525
63	50	16	VSA11I630	28,29	16	0,890
75	65	10	VSA11I750	73,32	8	1,598
90	80	10	VSA11I900	85,51	5	2,450
110	100	10	VSA11I910	157,63	2	4,684

d (mm)	S (mm)	A (mm)	L2 (mm)	H (mm)	M (mm)	Z (mm)	X (mm)	L1 (mm)
20	12	50	80	51	36	48	42	16
25	15	59	91	58	39	53	48	19
32	16	68	102	65	45	58	54	22
40	18	80	120	76	51	68	62	26
50	21	94	140	88	57	78	72	31
63	23	115	169	103	66	93	86	38
75	24	145	206	124	78	118	110	44
90	26	168	242	137	84	140	128	51
110	28	210	282	162	96	160	150	61

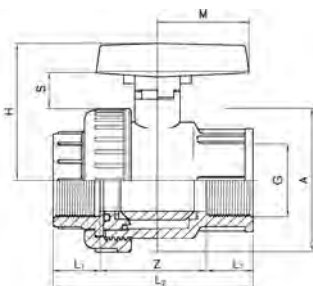

enkele 3-delige koppeling kogelkraan BSP PVC-U met draadmof Rp

DN (mm)	Rp (inch)	PN (bar)	EPDM Code	EUR	SP	gewicht (kg)
15	½	16	VSA11F200	8,14	1	0,101
20	¾	16	VSA11F250	9,74	120	0,157
25	1	16	VSA11F320	10,24	75	0,233
32	1 ¼	16	VSA11F400	16,19	48	0,333
40	1 ½	16	VSA11F500	21,05	30	0,518
50	2	16	VSA11F630	34,88	1	0,869

Z (mm)	X (mm)	M (mm)	A (mm)	S (mm)	H (mm)	L2 (mm)	L1 (mm)
48	42	36	50	12	51	80	16
53	48	39	59	15	58	91	19
58	54	45	68	16	65	102	22
68	62	51	80	18	76	120	26
78	72	57	94	21	88	140	31
93	86	66	115	23	103	169	38

vervangingsonderdelen voor handbediende afsluiters



blauwe handgreep

geschikt voor VSA22 - VSA18

d (mm)	DN (mm)	Code	EUR	SP
16 - 20	15	3VMNG1D20	1,64	1
25	20	3VMNG1D25	2,01	1
32	25	3VMNG1D32	2,70	1
40	32	3VMNG1D40	2,99	1
50	40	3VMNG1D50	3,81	1
63	50	3VMNG1D63	4,45	1
75	65	3VMNG1D75	9,27	1
90	80	3VMNG1D90	10,62	1
110	100	3VMNG1D91	14,07	1



set van gekleurde schijfjes voor VSA handgreep

geschikt voor VSA22 - VSA18

d (mm)	DN (mm)	Code	EUR	SP	GP
16 - 20	15	AK00MNG20	43,78	1	15
25	20	AK00MNG25	43,78	1	15
32	25	AK00MNG32	43,78	1	15
40	32	AK00MNG40	43,78	1	15
50	40	AK00MNG50	102,15	1	15
63	50	AK00MNG63	102,15	1	15
75	65	AK00MNG75	51,15	1	15
90	80	AK00MNG90	51,15	1	15
110	100	AK00MNG91	51,15	1	15

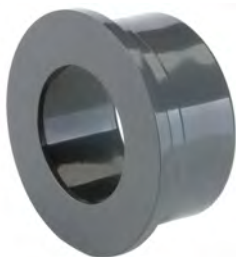

TP PVC-U mof, metrisch

geschikt voor VSA

d (mm)	PN (bar)	Code	EUR	SP	gewicht (kg)
16	16	3VCLV1116	0,92	1	0,011
20	16	3VCLV1120	0,92	1	0,011
25	16	3VCLV1125	1,09	1	0,017
32	16	3VCLV1132	1,44	1	0,025
40	16	3VCLV1140	2,20	1	0,042
50	16	RV0CLV1500	2,89	1	0,064
63	16	RV0CLV1630	3,25	1	0,100
75	10	3VCLV1175	9,61	1	0,180
90	10	3VCLV1190	11,36	1	0,280
110	10	3VCLV1191	14,39	1	0,450



afdichtingsset

geschikt voor VSA

d (mm)	EPDM/ PTFE/PE Code	EUR	SP	GP	gewicht (kg)
20	XSASED200	5,68	1	10	0,010
25	XSASED250	7,28	1	10	0,010
32	XSASED320	8,83	1	10	0,010
40	XSASED400	13,05	1	10	0,015
50	XSASED500	13,85	1	10	0,025
63	XSASED630	21,37	1	10	0,035
75	XSASED750	35,20	1	10	0,045
90	XSASED900	37,31	1	10	0,070
110	XSASED910	54,63	1	10	0,080

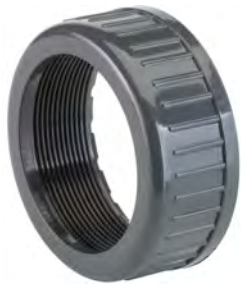

TP wartelmoer PVC-U

geschikt voor VSA - VSI - VRO - VRI

d (mm)	DN (mm)	Code	EUR	SP	gewicht (kg)
16 - 20	10 - 15	3VGHR0A20	1,10	1	0,019
25	20	3VGHR0A25	2,00	1	0,034
32	25	3VGHR0A32	2,91	1	0,042
40	32	3VGHR0A40	3,33	1	0,065
50	40	RVOGHR500	4,31	1	0,105
63	50	RVOGHR630	6,25	1	0,175
75	65	3VGHR0A75	15,16	1	0,333
90	80	3VGHR0A90	19,75	1	0,530
110	100	3VGHR0A91	26,13	1	0,960



draadmof B.S.P.G PVC-U

geschikt voor VSA

G (inch)	PN (bar)	Code	EUR	SP	GP	gewicht (kg)
3/8	16	3VCLV1F16	1,79	1		0,010
1/2	16	3VCLV1F20	1,79	180		0,010
3/4	16	3VCLV1F25	2,20	1	250	0,017
1	16	3VCLV1F32	2,46		100	0,027
1 1/4	16	3VCLV1F40	3,67		70	0,040
1 1/2	16	3VCLV1F50	4,73		25	0,062
2	16	3VCLV1F63	6,58		18	0,102
2 1/2	10	3VCLV1F75	13,15		1	0,159
3	10	3VCLV1F90	16,71	6		0,259
4	10	3VCLV1F91	20,84		4	0,400



inlegdeel PE100

geschikt voor VSA - VRO - VRV - VRI

d (mm)	DN (mm)	PN (bar)	Code	EUR	SP	gewicht (kg)	gewicht (kg)
20	15	16	3ECLV200	18,68	1	0,020	0,020
25	20	16	3ECLV250	19,38	1	0,025	0,025
32	25	16	3ECLV320	23,22	1	0,040	0,040

tabel gaat verder op volgende pagina

d	DN	PN	Code	EUR	SP	gewicht	gewicht
(mm)	(mm)	(bar)				(kg)	(kg)
40	32	16	3ECLV400	25,44	1	0,060	0,060
50	40	16	3ECLV500	29,76	1	0,090	0,090
63	50	16	3ECLV630	36,94	1	0,100	0,100
75	65	16	3ECLV750	57,38	1	0,110	0,110
90	80	16	3ECLV900	60,70	1	0,120	0,120
110	100	16	3ECLV910	73,12	1	0,700	0,150

PVC-U kogelkraan zwart, voor irrigatie



enkele 3-delige koppeling kogelkraan BSP PVC-U met draadmof Rp

Rp (inch)	PN (bar)	EPDM Code	EUR	SP	gewicht (kg)	A (mm)	L (mm)	S (mm)	M (mm)	Z (mm)	L1 (mm)	H (mm)
½	16	VSI12F200	6,51	1	0,095	50	16	12	36	36	68	51
¾	16	VSI12F250	7,49	1	0,152	59	19	15	39	42	80	58
1	16	VSI12F320	8,09	1	0,214	68	22	16	45	46	90	65
1 ¼	16	VSI12F400	13,09	1	0,316	80	24	18	51	53	101	76
1 ½	16	VSI12F500	16,59	1	0,499	94	24	21	57	63	111	88
2	16	VSI12F630	27,81	1	0,830	115	28	23	66	78	134	103
2 ½	10	VSI12F750	66,61	1	1,525	145	33	24	78	96	162	124
3	10	VSI12F900	80,40	1	2,260	168	36	26	84	108	180	137
4	10	VSI12F910	141,81	1	4,347	210	42	28	96	139	223	162

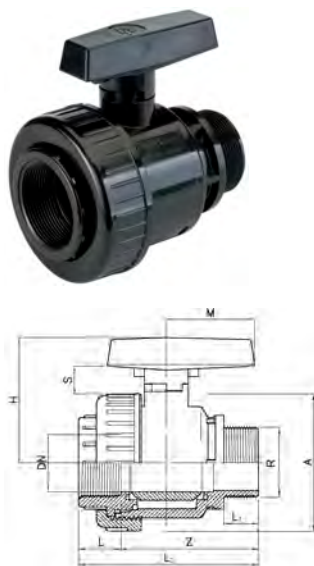

enkele 3-delige koppeling kogelkraan BSP PVC-U met draadmof binnendraad Rp / buitendraad R

R/Rp (inch)	PN (bar)	EPDM Code	EUR	SP	gewicht (kg)	L1 (mm)	Z (mm)	M (mm)	S (mm)	A (mm)	L2 (mm)	L (mm)	H (mm)
½	16	VSI13F200	6,51	1	0,095	15	55	36	12	50	71	16	51
¾	16	VSI13F250	7,49	1	0,144	17	61	39	15	59	80	19	58
1	16	VSI13F320	8,09	1	0,210	20	68	45	16	68	90	22	65
1 ¼	16	VSI13F400	13,09	1	0,320	22	84	51	18	80	108	24	76
1 ½	16	VSI13F500	16,59	1	0,495	22	97	57	21	94	121	24	88
2	16	VSI13F630	27,81	1	0,845	26	119	66	23	115	147	28	103



afsluiter met wartelmoer en slangadapter PVC-U

d (mm)	G (inch)	PN (bar)	EPDM Code	EUR	SP	gewicht (kg)
32	1	16	VSI14P32D	9,79	1	0,213

d (mm)	M (mm)	Z (mm)	H (mm)	L1 (mm)	L2 (mm)	L (mm)	S (mm)	A (mm)
32	66	68	103	75	165	22	23	115

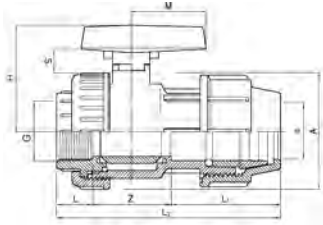

afsluiter met klemfitting PVC-U

d (mm)	G (inch)	PN (bar)	EPDM Code	EUR	SP	gewicht (kg)
20	½	16	VSI16P200	10,42	1	0,135
25	¾	16	VSI16P250	11,00	90	0,200
32	1	16	VSI16P320	13,43	50	0,300
40	1 ¼	16	VSI16P400	18,74	10	0,460
50	1 ½	16	VSI16P500	25,19	20	0,730
63	2	16	VSI16P630	38,70	12	1,187

d (mm)	L1 (mm)	H (mm)	M (mm)	S (mm)	A (mm)	L2 (mm)	L (mm)	Z (mm)
20	50	52	36	12	50	102	16	36
25	57	58	39	15	59	118	19	42
32	64	65	45	16	68	132	22	46
40	76	76	51	18	80	153	24	53
50	88	88	57	21	94	175	24	63
63	100	103	66	23	115	206	28	78

PVC-U terugslagkleppen

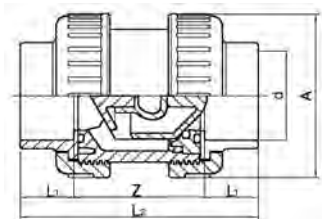

terugslagklep VRO ISO PVC-U met lijmmoffen

uitvoering:

- rubber veer
- normen: ISO 727, EN 1452, DIN 8063, NF T54-028, BS 4346/1
- (*) behuizing en afmeting = 3"



d (mm)	DN (mm)	PN (bar)	EPDM Code	EUR	SP	GP	gewicht (kg)	L1 (mm)	L2 (mm)	A (mm)	X (mm)	Z (mm)
16	10	16	VR0211160	30,32	1	32	0,133	14	76	50	42	48
20	15	16	VR0211200	30,32	1	32	0,125	16	80	50	42	48
25	20	16	VR0211250	32,25	1	32	0,196	19	91	59	48	53
32	25	16	VR0211320	35,14	1	20	0,245	22	102	68	54	58
40	32	16	VR0211400	41,06	1	15	0,375	26	120	80	62	68
50	40	16	VR0211500	48,82	1	6	0,610	31	140	94	72	78
63	50	16	VR0211630	63,20	1	4	1,030	38	169	115	86	93
*	75	65	VR0211750	134,69	1	2	3,028	44	206	168	110	118
	90	80	VR0211900	169,83	1	2	3,054	51	242	168	128	140



terugslagklep ISO PVC-U transparant met lijmmoffen

uitvoering:

- metalen veer
- normen: ISO 727, EN 1452, DIN 8063, NF T54-028, BS 4346/1

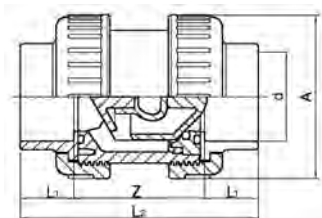

d (mm)	DN (mm)	PN (bar)	EPDM Code	EUR	SP	GP	gewicht (kg)	L1 (mm)	L2 (mm)	A (mm)	X (mm)	Z (mm)
50	40	16	VR0211T50	63,83	1	6	0,610	31	140	94	72	78
63	50	16	VR0211T63	82,25	1	4	1,030	38	169	115	86	93



terugslagklep VRO BSP PVC-U met draadmof Rp

- normen: UNI ISO 228/1, DIN 2999, BS21
- (*) behuizing en afmeting = 3"

uitvoering:

- rubber veer

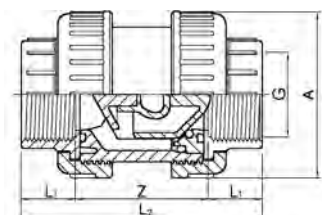

DN (mm)	Rp (inch)	PN (bar)	EPDM Code	EUR	SP	GP	gewicht (kg)	L2 (mm)	A (mm)	L1 (mm)	X (mm)	Z (mm)
10	3/8	16	VR021F160	32,25	1	32	0,136	76	50	14	42	48
15	1/2	16	VR021F200	32,25	1	32	0,125	80	50	16	42	48
20	3/4	16	VR021F250	34,24	1	32	0,193	91	59	19	48	53
25	1	16	VR021F320	37,16	1	20	0,273	102	68	22	54	58
32	1 1/4	16	VR021F400	43,06	1	15	0,392	116	80	24	62	68
40	1 1/2	16	VR021F500	50,81	1	6	0,605	126	94	24	72	78
50	2	16	VR021F630	65,46	1	4	1,023	149	115	28	86	93
*	65	2 1/2	VR021F750	139,03	1	2	2,977	184	168	33	128	118
	80	3	VR021F900	174,50	1	2	3,051	212	168	36	128	140



ontluchter ISO PVC-U met lijmmoffen

- (*) behuizing en afmeting = 3"
- normen: ISO 727, EN 1452, DIN 8063, NF T54-028, BS 4346/1

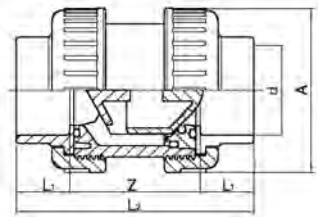

	d (mm)	DN (mm)	PN (bar)	EPDM Code	EUR	SP	GP	gewicht (kg)	Z (mm)	A (mm)	L1 (mm)	L2 (mm)
	16	10	16	VRV211160	25,43	1	32	0,132	48	50	14	76
	20	15	16	VRV211200	25,43	1	32	0,125	48	50	16	80
	25	20	16	VRV211250	27,41	1	32	0,197	53	59	19	91
	32	25	16	VRV211320	30,32	1	20	0,273	58	68	22	102
	40	32	16	VRV211400	35,79	1	15	0,398	68	80	26	120
	50	40	16	VRV211500	43,34	1	6	0,597	78	94	31	140
	63	50	16	VRV211630	56,21	1	4	1,016	93	115	38	169
*	75	65	10	VRV211750	124,08	1	2	2,985	118	168	44	206
	90	80	10	VRV211900	154,52	1	2	3,050	140	168	51	242



ontluchter BSP PVC-U met draadmof Rp

- normen: UNI ISO 228/1, DIN 2999, BS21
- (*) behuizing en afmeting = 3"

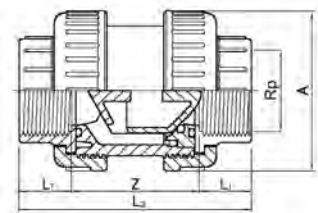

	DN (mm)	Rp (inch)	PN (bar)	EPDM Code	EUR	SP	GP	gewicht (kg)	Z (mm)	L1 (mm)	A (mm)	L2 (mm)
	10	3/8	16	VRV21F160	27,41	1	32	0,110	48	14	50	76
	15	1/2	16	VRV21F200	27,41	1	32	0,110	48	16	50	80
	20	3/4	16	VRV21F250	29,30	1	32	0,197	53	19	59	91
	25	1	16	VRV21F320	32,25	1	20	0,268	58	22	68	102
	32	1 1/4	16	VRV21F400	37,44	1	15	0,386	68	24	80	116
	40	1 1/2	16	VRV21F500	45,50	1	6	0,555	78	24	94	126
	50	2	16	VRV21F630	58,19	1	4	1,002	93	28	115	149
*	65	2 1/2	10	VRV21F750	128,74	1	2	2,900	118	33	168	184
	80	3	10	VRV21F900	159,22	1	2	3,002	140	36	168	212

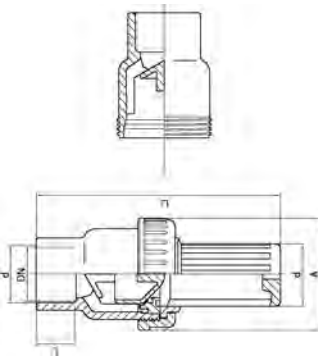

voetklep VRF PVC-U met PP zeef met lijmmof

	d (mm)	DN (mm)	PN (bar)	EPDM Code	EUR	SP	gewicht (kg)	L2 (mm)	A (mm)	L1 (mm)
	20	15	16	VRF11I200	9,01	200	0,074	110	50	16
	25	20	16	VRF11I250	10,34	120	0,120	130	59	19
	32	25	16	VRF11I320	12,25	60	0,171	145	68	22
	40	32	16	VRF11I400	15,84	40	0,256	162	80	26
	50	40	16	VRF11I500	19,93	21	0,397	187	94	31
	63	50	16	VRF11I630	33,98	15	0,698	215	115	38
	90	80	10	VRF11I900	108,90	5	2,045	275	168	51



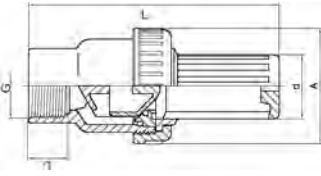

voetklep VRF BSP PVC-U met draad Rp met PP zeef

Rp (inch)	PN (bar)	EPDM Code	EUR	SP	gewicht (kg)	L1 (mm)	L2 (mm)	d (mm)	A (mm)
½	16	VRF11F200	9,61	1	0,074	16	110	23	50
¾	16	VRF11F250	11,01	1	0,120	19	130	30	59
1	16	VRF11F320	12,04	1	0,173	22	145	38	68
1 ¼	16	VRF11F400	17,61	1	0,259	24	160	48	80
1 ½	16	VRF11F500	23,42	1	0,399	24	180	57	94
2	16	VRF11F630	38,53	1	0,690	28	205	71	115
3	10	VRF11F900	111,38	1	2,042	36	260	110	168

vervangingsonderdelen



rubber veer

geschikt voor VRO

d (mm)	EPDM Code	EUR	SP	gewicht (kg)
20	2MLL01D20	7,10	10	0,010
25	2MLL01D25	7,24	10	0,015
32	2MLL01D32	7,37	10	0,020
40	2MLL01D40	7,69	10	0,025
50	2MLL01D50	8,27	10	0,030
63	2MLL01D63	9,74	10	0,035
75 - 90	2MLL01D90	28,70	10	0,040



voetklep PP zeef

geschikt voor VRF

G (inch)	d (mm)	Rp (inch)	PN (bar)	Code	EUR	SP	gewicht (kg)
½	20	½	16	ARVSCPF20	4,46	1	0,010
¾	25	¾	16	ARVSCPF25	4,69	1	0,012
1	32	1	16	ARVSCPF32	4,94	1	0,019
1 ¼	40	1 ¼	16	ARVSCPF40	5,21	1	0,030
1 ½	50	1 ½	16	ARVSCPF50	5,49	1	0,045
2	63	2	16	ARVSCPF63	5,81	1	0,072
3	90	3	16	ARVSCPF90	22,90	1	0,165

PVC-U terugslagkleppen



PVC-U terugslagklep zonder veer

- andere afmetingen op aanvraag

d (mm)	DN (mm)	PN (bar)	EPDM Code	EUR	SP	gewicht (kg)
75	65	6	VVCLP750	93,41	1	0,310
90	80	6	VVCLP900	114,15	1	0,397
110	100	6	VVCLP910	139,05	1	0,559
125	125	6	VVCLP920	153,58	1	0,624
140	125	6	VVCLP930	177,75	1	0,780
160	150	6	VVCLP940	182,66	1	1,102
200	200	6	VVCLP960	207,54	1	1,433

PVC-U vlinderkleppen



vlinderklep met handgreep PVC-U met EPDM / SANTOPRENE afdichtingen

d (mm)	DN (mm)	DN (inch)	PN (bar)	Code	EUR	SP	gewicht (kg)
75	65	2 ½	10	VFA02D750	178,17	1	1,189
90	80	3	10	VFA02D900	198,08	1	1,292
110	100	4	10	VFA02D910	222,80	1	1,723
125 - 140	125	5	10	VFA02D920	247,57	1	2,328
160	150	6	10	VFA02D940	296,03	1	3,350
200 - 225	200	8	6	VFA02D960	441,59	1	5,482

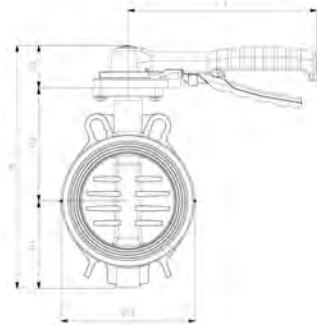

d (mm)	H3 (mm)	L3 (mm)	Q (mm)	H2 (mm)	L (mm)	L2 (mm)	L1 (mm)	H (mm)	E (mm)	H1 (mm)	H4 (mm)
75	55	220	46	115	46	70	46	246	112	76	43
90	55	220	64	120	48	70	46	267	128	92	43
110	55	220	84	130	54	70	46	291	152	106	43
125 - 140	55	250	108	150	63	70	46	321	177	116	43
160	55	250	133	169	63	70	46	356	212	131	43
200 - 225	61	282	180	209	74	70	46	433	260	163	43

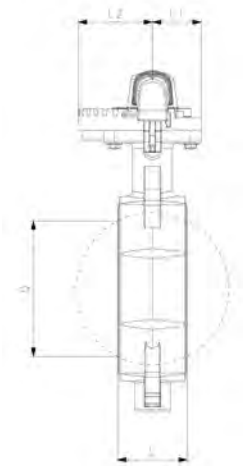

vlinderklep met handgreep PVC-U, met overschuifflenzen, bouten en moeren met EPDM / SANTOPRENE afdichtingen

d (mm)	DN (mm)	DN (inch)	PN (bar)	Code	EUR	SP	gewicht (kg)
75	65	2 ½	10	VFA02D75K	261,10	1	3,281
90	80	3	10	VFA02D90K	296,64	1	4,799
110	100	4	10	VFA02D91K	344,49	1	6,020
125	125	5	10	VFA02D92K	425,71	1	7,025
140	125	5	10	VFA02D93K	430,79	1	7,720
160	150	6	10	VFA02D94K	504,21	1	11,989
200	200	8	6	VFA02D96K	740,95	1	16,711
225	200	8	6	VFA02D97K	749,86	1	17,117

vervangingsonderdelen voor vlinderkleppen



handgreep

geschikt voor VFA02D

d-d (mm)	DN-DN (mm)	DN-DN (inch)	Code	EUR	SP	GP	gewicht (kg)
75 - 110	65 - 100	2 ½ - 4	3V0VFM04	29,90	1	15	0,230
125 - 160	125 - 150	5 - 6	3V0VFM05	32,01	1	15	0,250
200 - 225	200 - 200	8 - 8	3V0VFM06	35,19	1	10	0,330



klebladafdichting

• geschikt voor VFA02D

d (mm)	DN (mm)	DN (inch)	EPDM Code	EUR	GP
75	65	2 ½	2G0VF10D75	17,82	8
90	80	3	2G0VF10D90	19,09	10
110	100	4	2G0VF10D91	21,45	10
125 - 140	125	5	2G0VF10D92	33,39	10
160	150	6	2G0VF10D94	41,83	10
200 - 225	200	8	2G0VF10D96	43,17	10



tussenstuk voor de montage van de aandrijving

geschikt voor VFA

DN (mm)	Code	EUR	SP	GP
65 - 150	3V0VFSG01	17,61	1	30
200	3V0VFSG02	19,80	1	30



externe afdichtingskit in EPDM/SANTOPRENE™

• geschikt voor VFA02D

d (mm)	DN (mm)	DN (inch)	Code	EUR	SP	GP
75	65	2 ½	2G0VF1ED75	15,56	8	8
90	80	3	2G0VF1ED90	16,69	10	10
110	100	4	2G0VF1ED91	17,98	10	10
125 - 140	125	5	2G0VF1ED92	29,90	10	10
160	150	6	2G0VF1ED94	35,81	10	10
200 - 225	200	8	2G0VF1ED96	42,33	10	10

externe O-ring



- geschikt voor externe afdichting 2GOVF1ED
- (*) handelsproduct

	d	DN	DN	Code	EUR	GP
	(mm)	(mm)	(inch)			
*	75 - 90	80	2 ½	1ORD03037T	0,04	8
*	110	100	4	1ORD03043T	0,04	10
*	125 - 140	125	5	1ORD00117T	0,05	10
*	160	150	6	1ORD03068T	o.a.	10
*	200	200	8	1ORD03093T	o.a.	10

vlinderklepset



set bestaat uit overschuifflenzen PVC-U, bouten en moeren

d	DN	DN	PN	Code	EUR	SP	gewicht
(mm)	(mm)	(inch)	(bar)				(kg)
75	65	2 ½	10	XVFFLIZ75	86,72	1	2,083
90	80	3	10	XVFFLIZ90	93,65	1	3,534
110	100	4	10	XVFFLIZ91	120,62	1	4,260
125	125	5	10	XVFFLIZ92	170,90	1	4,800
140	125	5	10	XVFFLIZ93	180,31	1	5,500
160	150	6	10	XVFFLIZ94	195,54	1	8,639
200	200	8	6	XVFFLIZ96	273,21	1	11,350
225	200	8	6	XVFFLIZ97	273,21	1	10,985

Verkoopvoorwaarden

Deze algemene verkoopvoorwaarden zijn van toepassing op alle door Georg Fischer N.V. geleverde producten en verrichte diensten. Hieronder vindt u, in het Engels, alle geldende verkoopwaarden die geldig zijn bij uw aankopen.

General Terms and Conditions of Sale – GF Piping Systems - English

1. General

1.1. These general terms and conditions of sale (hereinafter referred to as "**General Terms and Conditions**") shall apply to all products supplied and services performed by Georg Fischer N.V. (hereinafter referred to as "**GF**") towards the Purchaser (hereinafter referred to as "**Products**"). They shall also apply to all future business even when no express reference is made to these General Terms and Conditions.

1.2. Any legal transactions (one-, two-, as well as multi-sided legal transactions, e.g. conclusion, disputing, contesting etc.) on the part of GF and Purchaser must be in writing in order to be valid.

Provisions deviating or supplementing these General Terms and Conditions, especially Purchaser's general terms and conditions of purchase and verbal agreements shall only be applicable if accepted in writing by GF or if they favor GF.

The written form shall be deemed complied with all forms of transmission, evidenced in the form of text, e-mail, etc. Excluded thereof shall be the transmission by fax.

1.3. Offers shall only be binding if they contain a specifically stated period for acceptance.

2. Scope of supplies

2.1. GF's product range is subject to change without prior notice.

2.2. The order confirmation shall govern the scope and execution of the contract.

2.3. GF shall be entitled to hire subcontractors.

3. Local Laws and Regulations, Export Controls

3.1. The Purchaser shall bring to the attention of GF all local laws and regulations at the place of destination which bear connection with the execution of the contract and the adherence to relevant safety regulations and approval procedures.

3.2. Unless otherwise agreed in accordance with Clause 3.1, the supplies shall comply with the regulations and standards at GF's registered office.

3.3. In case of re-exports, the Purchaser shall be responsible for compliance with pertinent export control regulations.

4. Price

4.1. Unless agreed otherwise, the prices shall be deemed to be in EUR, net, EXW (Incoterms 2020 of the ICC, or latest version) at the production site of GF, including standard packing.

4.2. If contrary to EXW (Incoterms 2020 of the ICC, or latest version), at the production site of GF, costs of any kind, in particular all supplementary costs, such as the cost of carriage, freight, insurance, export, transit and import licenses etc. as well as all types of taxes, fees, duties, etc. connected with the contract., shall be borne by GF, GF reserves the right to adjust the prices accordingly in the event of a change in costs.

4.3. If the Products are provided with additional packaging over and above the standard packaging, such packaging shall be charged additionally.

5. Terms of Payment

5.1. The Purchaser shall make payments at the place of GF within thirty (30) days of receipt of invoice without any deductions, such as discounts, costs, taxes or dues.

5.2. The Purchaser shall only have a right of set-off against counterclaims that are either undisputed by GF or legally established to the Purchaser by a court of competent jurisdiction.

The Purchaser shall have no right to withhold payments due if unessential parts of the delivery are still pending provided that the use of the delivery is not rendered unusable as a result.

5.3. If the advance payment or the contractually agreed securities have not been made on time, GF shall be entitled to adhere to or to rescind the contract and shall in both cases be entitled to claim damages.

5.4. If the Purchaser, for any reason, is in delay with a payment, or if GF is seriously concerned that GF will not receive payments in total or in due time because of circumstances having taken place since entering into the contract, GF, without being limited in its rights provided for by law, shall be entitled to refuse the further performance of the contract and to retain the Products ready for dispatch until new terms of payment and delivery will have been agreed and until GF will have received satisfactory securities. If such an agreement cannot be reached within a reasonable time, or if GF does not receive adequate securities, GF shall be entitled to rescind the contract and to claim damages.

5.5. If the Purchaser does not adhere to the agreed terms of payment, the Purchaser shall be liable without reminder, for default interest to the amount of eight (8) percent of the contract price with effect from the agreed date on which the payment was due. The right to claim further damages is reserved.

6. Reservation of Title

6.1. As far as acknowledged by the jurisdiction in the respective country of destination of the goods, the further provisions of this Clause 6 shall apply. In any case, they shall be considered separable from each other in terms of content and linguistics and shall apply to themselves.

6.2. Simple reservation

GF retains title to all goods delivered by GF until full payment of the respective claims of GF.

6.3. Processing or transformation of the goods supplied by GF by the Purchaser is always carried out for GF. If the goods supplied are processed or inseparably combined or mixed with objects not belonging to GF, co-ownership of the new object shall be acquired in proportion to the value of the goods supplied by GF to the other processed objects at the time of processing or in proportion to the value of the goods supplied by GF to the other combined or mixed objects at the time of combination or mixing. If the goods are combined or mixed by the Purchaser with other objects to form a single object and if the other object is to be regarded as the main object, the Purchaser is obliged to transfer co-ownership to GF on a pro rata basis insofar as the main object belongs to the Purchaser. The Purchaser shall detain the sole ownership or co-ownership on behalf of GF.

6.4. During the period of reservation of title, the Purchaser shall at his own cost maintain the supplies and insure them for the benefit of GF against theft, breakdown, fire, water and other risks. The Purchaser shall further take all measures to ensure that GF's title is in no way compromised or rescinded.

6.5. Extended reservation of title

6.5.a. Should the Purchaser resell Products to which title is reserved, in the ordinary course of business, the Purchaser shall hereby be deemed to have tacitly assigned to GF the proceeds deriving from their sale together with all collateral rights, securities and reservations of title until all claims held by GF have been settled.

6.5.b. The Purchaser is authorized to collect the assigned receivables, as long as the Purchaser fulfills his payment obligation towards GF in accordance with the contract.

6.6. Overall reservation of title

6.6.a. The requirements to be met from Clause 6.2 extends to all current and future demands of GF towards the Purchaser.

6.6.b. The assignment is only valid insofar as the value of the Products subject to retention of title together with the granted securities exceeds GF's claims against the Purchaser by more than 20%.

7. Terms of Delivery

7.1. Unless otherwise agreed (see Clause 4), the Products shall be delivered EXW (Incoterms 2020 of the ICC, or latest version) production site of GF.

7.2. The term of delivery shall commence as soon as the contract has been entered into, all official formalities, such as import and payment permits have been obtained and all essential technical issues have been settled.

The term of delivery and the delivery dates shall be deemed duly observed when, upon its expiry or on the day of the delivery date, the Products are ready for dispatch.

7.3. Part shipments to a reasonable extent shall be allowed and GF shall be entitled to invoice for such partial deliveries.

7.4. **Delivery is subject to the following conditions, i.e. the delivery time shall be reasonably extended, respectively the delivery date postponed,**

7.4.a. if the information of the Customer required by GF for the performance of the contract is not received in time, or if the Customer subsequently changes it, thereby causing a delay in the delivery of the supplies;

7.4.b. if GF is prevented from performing the contract by force majeure. In particular, force majeure shall be deemed to be any unforeseeable event beyond GF's control which renders GF's performance commercially unreasonable or impossible, such as delayed or defective supplies from subcontractors, labor disputes, governmental orders or regulations, shortages in materials or energy, serious disturbances in GF's works, such as the total or partial destruction of plant and equipment or the breakdown of essential facilities, serious disruptions in transport facilities, e.g. impassable roads.

Should the effect of force majeure exceed a period of six (6) months, either party may terminate the contract effective forthwith.

In no event, GF shall be liable for any damage or loss of any kind whatsoever arising out of or caused by such an event of force majeure.

7.4.c. if the Purchaser is in delay with the fulfillment of his obligations under the contract, in particular, if the Purchaser does not adhere to the agreed conditions of payment or if he has failed to timely provide the agreed securities.

7.5. If for reasons attributable to GF the agreed term of delivery or a reasonable extension thereof is exceeded, GF shall not be deemed in default until the Purchaser has granted to GF in writing a reasonable extension thereof of not less than two (2) weeks which is equally not met.

The Purchaser shall then be entitled to the remedies provided at law, it being however understood that, subject to limitations of Clause 10, damage claims shall be limited to max. ten (10) percent of the price of the delayed delivery.

7.6. If the Purchaser fails to take delivery within a reasonable time of Products notified as ready for dispatch, GF shall be entitled to store the Products at the Purchaser's expense and risk and to invoice them as delivered. If the Purchaser fails to effect payment pursuant to the terms of payment, GF shall be entitled to dispose of the Products. GF undertakes to inform the Purchaser of the consequences of his actions or omission.

7.7. In the event of damage or loss of the Products during carriage, the Purchaser shall mark the delivery documents accordingly and immediately have the damage ascertained by the carrier. Not readily ascertainable damages sustained during carriage shall be notified by the Purchaser to the carrier within six (6) days after receipt of the Products.

7.8. If, contrary to the agreed terms of delivery, GF or the Purchaser take on tasks (e.g. transport, loading or unloading of the deliverables, insurance, etc.) which are not their responsibility but the contracting parties, these tasks shall be deemed to have been performed on behalf of and for the account of the respectively contracting party responsible. In this sense, the person executing the order acts as a vicarious agent for the responsible contracting party.

7.9. Should the Purchaser cancel an order without justification and should GF not insist on the performance of the contract, GF shall be entitled to a contractual penalty amounting to ten (10) percent of the contract price, without prejudice GF's right to claim compensation.

Parties hereby exclude the applicability of article 6:92 of the Dutch Civil Code with regard to the contractual penalty included in this clause.

8. Inspection, Notification of Defect and Damages

8.1. The Products will be subject to normal inspection by GF during manufacture. Additional tests required by the Purchaser shall be agreed upon in writing and shall be charged to the Purchaser.

8.2. It shall be a condition of GF's obligation under the warranties stated hereinafter that GF is notified in writing by the Purchaser of any purported defect immediately upon discovery. Notice concerning weight, numbers or apparent defects is to be given within thirty (30) days from receipt of the Products, notice of other defects immediately latest within seven (7) working days after discovery, in any event within the warranty period.

8.3. The Purchaser shall not dispose of allegedly defective Products until all warranty and/or damage claims are finally settled. At its request, defective Products are to be placed at GF's disposal.

8.4. At its request, GF shall be given the opportunity to inspect the defect and/or damage, prior to commencement of remedial work, either by itself or by a third party.

9. Warranty, liability for defects

9.1. Warranty

9.1.a. The warranty is, unless otherwise explicitly agreed, not transferable and limited to the country in which the representative of GF is located with whom the contract was concluded. Warranty claims must be made in the country in which the product in question was purchased.

9.1.b. The warranty or damage claims become time-barred twelve (12) month from receipt of the Products by the end user but at the latest within eighteen (18) months of the Products being dispatched by GF.

9.1.c. For spare or repaired parts, the warranty period is limited to the initial warranty period of the replaced or repaired part.

9.1.d. For Products manufactured to specifications, drawings or patterns supplied by the Purchaser, GF's warranty shall be restricted to proper materials and workmanship.

9.1.e. This warranty shall not apply to damage resulting from normal wear and tear, improper storage and maintenance, failure to observe the operating instructions, overstressing or overloading, unsuitable operating media, unsuitable construction work or unsuitable building ground, improper repairs or modifications / alterations by the Purchaser or third parties, the use of other than original spare parts and other reasons beyond GF's control.

9.1.f. Claims for deficiency of title becomes time-barred twelve (12) month from receipt of the Products by end user.

9.2. Liability for defects

9.2.a. At the written request of the Purchaser, GF undertakes to repair or replace at its discretion, as quickly as possible and free of charge, all Products supplied which demonstrably suffer from faulty design, materials or workmanship, from faulty operating or installation instructions or which became defective or unusable due to faulty advice.

9.2.b. Replaced parts shall be handed over to GF and become property of GF, unless GF waives this right.

9.2.c. In order to protect employees from toxic or radioactive substances which may have been transported in the Products concerned, defective parts returned to GF or its sales organizations, must be accompanied by a Material Safety disclosure Form. The form may be obtained from GF's local sales company.

9.2.d. The Purchaser shall be entitled to rescind the contract or to demand a reduction of the contract price if

- 9.2.e. the repair or replacement of the defective Product is impossible,
- 9.2.f. the defective Product is not repaired or replaced within a reasonable period, or
- 9.2.g. if GF refuses the repair or replacement of the defective Product or if for reasons attributable to GF the repair or replacement is delayed.
- 9.2.h. In case of Products for use in domestic installations or in utilities
- 9.2.i. GF will assume, in deviation to Clause 10.3, the dismantling and installation costs for the restoration of the original condition of the defective Product up to a maximum amount of EUR 1'000'000 per occurrence.
- 9.2.j. warranty and damage claims - contrary to Clause 9.1.b — shall become time-barred five (5) years from the date of installation or seven (7) years from the production date, whichever is earlier.

10. Limitation of Liability

- 10.1. The rights and remedies of the Purchaser shall be exclusively governed by these General Terms and Conditions. All further claims such as damages, reduction of the purchase price, termination or rescission of the contract are excluded.
- 10.2. In no case, whatsoever, shall the Purchaser be entitled to claim damages other than compensation for costs of remedying defects in the supplies. This in particular refers, but shall not be limited, to loss of production, loss of use, loss of orders, loss of profit, third party recovery claims and other direct or indirect or consequential damages.
- 10.3. Save where it concerns willful intent, gross negligence or product liability, in the event that claims of the Purchaser in relation to or in connection with the contract or the breach thereof should exist, the total amount of such claims is restricted to the purchase price of respective delivery.
- 10.4. This limitation of liability equally applies to the extent GF is liable for acts or omissions of auxiliary persons such as its employees or third parties engaged for the performance of its obligations. It does not apply in case of unlawful intent or gross negligence on the part of GF and in case of GF's mandatory statutory liability, in particular under applicable product liability laws.

11. Data and Documents

- 11.1. Technical documents, such as drawings, descriptions, illustrations and data on dimensions, performance and weight as well as the reference to standards are for information purposes only. They are not warranted characteristics and are subject to change.

11.2. All technical documents shall remain the exclusive property of GF and may only be used for the purposes agreed between the parties or as GF may consent.

12. Confidentiality, Protection of Personal Data

12.1. Each party shall keep in strict confidence all commercial or technical information relating to the business of the other party, of which it has gained knowledge in the course of its dealing with the other party. Such information shall neither be disclosed to third parties nor used for other purposes than the agreed.

12.2. Personal data will only be processed by GF in accordance with the relevant laws and exclusively based on a separate contract submitted by GF.

13. Severability

Should any term or clause of these General Terms and Conditions in whole or in part be found to be unenforceable or void, all other provisions shall remain in full force and effect. The unenforceable or void provision shall be replaced by a valid provision, which comes closest to the original intention of the unenforceable or invalid provision.

14. Place of Performance, Applicable Law and Jurisdiction

14.1. Place of performance shall be the GF works from which the Products are dispatched.

14.2. The contract shall be governed by Dutch law to the exclusion of any conflict of law provisions and the United Nations Convention on Contracts for the International Sale of Goods (CISG) provisions.

14.3. Exclusive place of jurisdiction for any dispute, controversy or claim arising out of or in relation to this contract, including the validity, invalidity, breach or termination thereof, shall be the ordinary courts in Amsterdam, Netherlands. However, GF reserves the right to file actions in any court having jurisdiction.

01/2021

Georg Fischer N.V.

Contactinformatie

Georg Fischer N.V.
Lange Veenteweg 19, 8161 PA Epe
Postbus 35, 8160 AA Epe
Telefoon: 0578 - 678222
E-mail: nl.ps@georgfischer.com
Internet: www.georgfischer.nl



De technische gegevens zijn niet bindend en bieden geen garantie ten aanzien van de producteigenschappen. Ze zijn onderhevig aan wijzigingen. Raadpleeg onze Algemene leveringsvoorwaarden.

Prijslijst TP (02.24)

© Georg Fischer N.V.

NL 8161 PA - 19 Epe



Van Dijk Leidingsystemen B.V.
Baileystraat 1
8013 RV Zwolle
Industrieterrein Marslanden G
Tel. 038-4226838
www.vandijkleidingsystemen.nl
info@vandijkleidingsystemen.nl